Second Edition

Newport Daily News.

Second Edition

ESTABLISHED 1846. NEWPORT, R. I., FRIDAY, JUNE 10, 1910.--TEN PAGES PRICE TWO CENTS.

SCREENS FOR THE ARTISTIC TOUCH.

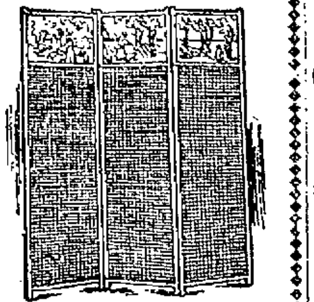

The dual virtues of a screen commend it highly for the Summer home. Artistic and practical, it lends a finishing touch not easily secured by any other piece of furniture. No one disputes its decorative value whether applied to an interior or to the outdoor "piazza room."

A good screen justifies a fair outlay, but let it not be of the ordinary sort—if it possesses the "Titus Individuality" you are safe.

The One Illustrated Has an Imported Tapestry Top.

It is picked at random from a large stock and as a worthy offering will well serve to demonstrate the advantage of choosing here.

The frame is of selected Oak in weathered finish, 68½ inches high and 54 inches wide. The three top panels are of imported tapestry in attractive colors, showing effective rustic scenes. A special offering at a special Titus price. $4.25

A. C. TITUS CO. 225-229 Thames St. Newport, R. I.

ROOSEVELT ON HIS WAY TO NEW YORK.

Occupies Imperial Suite on Kaiserin Auguste Victoria.

Most Remarkable Trip Ever Made by Any One Ends.

SOUTHAMPTON, June 10.—Theodore Roosevelt is homeward bound today. Accompanied by Mrs. Roosevelt, Kermit, Ethel and Mrs. Nicholas Longworth he sailed on the Hamburg American Line steamer Kaiserin Auguste Victoria shortly after noon. The steamer is due at quarantine the night of June 17, but the former President will not land in New York until the following morning.

Colonel and Mrs. Roosevelt will occupy the imperial suite on the Kaiserin Auguste Victoria. The regal suite, which has been specially decorated for the colonel and Mrs. Roosevelt, is on the Kaiserin deck on the port side, and includes five rooms and two baths. Around the corner on the starboard side on the same deck is another suite of three rooms and two baths, while will be occupied by Kermit, Miss Ethel and Mrs. Nicholas Longworth. Above the Roosevelts is the Kaiser deck, and above this is the sun deck, where Lawrence Abbott, an editor of "Outlook," and Mr. Harper, the secretary, will be quartered in four rooms.

Among Mr. Roosevelt's travelling companions on the Kaiserin Auguste Victoria will be Baron Henry Speck von Sternburg, nephew of the late German ambassador at Washington; Mrs. George W. Vanderbilt, and Joseph C. Grew, second secretary of the embassy at Berlin, and Mrs. Grew.

In company with Sir Edward Grey, the foreign secretary, Mr. Roosevelt spent the last night of his visit in England at the Brockenhurst, a hotel in the vicinity of New Forest, Hampshire. He had been the guest of the foreign secretary since yesterday morning and this forenoon the two motored to Southampton. Here Mr. Roosevelt was joined by the others of his family who had remained in London, coming down on the boat train this morning.

When the Kaiserin Auguste Victoria turned her prow westward Mr. Roosevelt found himself on the final lap of what in many respects has been the most remarkable trip ever accomplished by a private citizen. At the head of the Smithsonian African Scientific Expedition the former chief executive of the United States sailed in steamer Hamburg from New York, March 23, 1909. Arriving at Naples he transferred to the steamer Admiral and continued his journey, stopping at Messina, where he met King Victor Emmanuel of Italy. The arrival at Mombassa was made on scheduled time, April 21, and soon afterwards the notable hunting and educational expedition was begun and resulted in an unprecedented collection of African trophies. March 14 Mr. Roosevelt emerged from the jungle, arriving at Khartum, where he met Mrs. Roosevelt and their daughter Ethel. The expedition had been disbanded late in the preceding month.

Throughout his African journey Mr. Roosevelt was accompanied by his son Kermit, who went along as the official photographer of the party, but turned out to be a splendid shot. Following the hunt Mr. Roosevelt was occupied with a series of speeches that have excited lively interest throughout the world. Also at this time was begun a program of entertainments in his honor such as had perhaps never before been arranged for one who had retired to private life.

At Cairo he approved of the British rule and talked plainly to the Nationalists. Then followed the exchange with the Vatican, which resulted in his abandonment of the requested audience with the Pope. At Paris he delivered an address at the Sorbonne. At Christiania he addressed the Nobel prize committee, on the subject of international peace. He spoke before royalty at Berlin and was the guest of the emperor. Mr. Roosevelt's visit to Great Britain was marred by the death of King Edward. Unusual honors had been planned for him. As it was he went to London as special American ambassador to the royal funeral. In spite of the curtailment of his program at the British capital it was at Guild Hall in the city of London proper, that he made the speech that aroused more discussion than any of the other of his addresses abroad. Here again he touched upon British rule in Egypt and mildly criticised what he conceived to be a tendency to leniency not justified by the present political condition of the African dependency.

His final day in England was one of seclusion and rest. He was the guest of Sir Edward Grey at the latter's home in Hampshire, and together the two tramped for hours through New Forest, the ancient royal hunting grounds, rich in its fauna and flora, and of absorbing interest to entomologists.

Today Mr. Roosevelt said that he had been refreshed by his trip in the country. He had been thoroughly worn out by his exertions since his arrival here. After joining his family, Mr. Roosevelt proceeded to the steamship dock, where he was greeted by the mayor and the sheriff of Southampton. To the mayor the former President said, "I would like to express through you, Mr. Mayor, my thanks to the people of this country for the way in which I have been received, and to say what pleasant memories I shall always retain of the last portion of my sojourn in England. Of course it was begun under the saddest of circumstances. When I came as the representative of my people to express their sympathy for your country in its hour of affliction, I was glad to have the chance of being the American representative at such a time, and since then your people have received me with such cordial and courteous hospitality that I can not sufficiently express my appreciation in words."

After cordial farewells to Sir Eward Grey, Lieutenant Colonel Arthur H. Lee, formerly military attache of the British embassy at Washington, and other friends who had come to say good bye, the Roosevelt's embarked on a tender and were carried out to the

[Continued on Ninth Page.]

WESTERN UNION COMPANY INDICTED.

Charged With Violating the Bucket Shop Law.

Additional Presentments Against Individuals.

WASHINGTON, June 10.—The federal grand jury today returned an indictment against the Western Union Telegraph Company, charging it with 42 violations of the bucketshop law of March 1, 1909. The claim is made that the Western Union Company by means of a telegraph wire and a ticker, aided and abetted the conduct of a bucket shop in the District of Columbia. The 42 counts in the indictment vary only in the date on which the alleged violations are said to have occurred.

The indictment also charges that on various dates mentioned the company, with intent to aid Edward Altemus, Angelo Cella, Samuel Adler, C. A. Tillis, Louis Cella, Henry C. Stumpf, William Fox, Robert Hall, Samuel Raymond, Oscar J. Rappel, E. M. Browning, Henry R. Durfee and Chares Alley, who are said to be interested in or agents of the Standard Stock and Grain Dealers of Jersey City, in making and offering to make divers contracts prohibited by the bucket shop act of March 1, 1909, "did unlawfully communicate to said keepers of said bucketshop, by means of a telegraph wire and an instrument known as a ticker, a large number, to wit 1,000, quotations and prices of diverse securities."

The testimony on which the indictment was secured was furnished the grand jury by former employes of the company and by several of its officials who were subpoenaed by the government.

An additional indictment charging the conduct of a bucket shop in the district was filed today against William B. Price, Virgil P. Randolph, Henry M. Randolph, Charles T. Moorehead, Edward Weblin, James A. Anderson, all of Baltimore, Md.; Thomas H. Campbell of Philadelphia, Joseph F. Gatins of New York, Edward E. Taylor and John P. Altberger of this city.

A corrective conspiracy indictment was returned against the same individuals, in which Joseph F. Gatins is indicted in his proper name. A previous indictment, filed April 2, had called him Joseph G. Gatkins, and he filed a plea in abatement, to offset which the corrected indictment was filed. Gatins also tried to have the court instruct the grand jury in the hope of forestalling this new indictment, but was unsuccessful. The court held that such proceeding would open up an undesirable practice in this jurisdiction.

LATEST NAVAL NEWS.

Orders to Officers and Movements of Vessels Reported.

[Special despatch to The News.]

WASHINGTON, June 10.—The following orders to officers were announced by the Navy Department today:

Lieutenant V. A. Kimberly, ordered to the navy yard, New York.

Lieutenant C. L. Hand, when discharged from treatment at the naval hospital, Mare Island, ordered to temporary duty on the Independence.

Assistant Surgeon S. L. Higgins, ordered to the Mohican.

Paymaster's Clerk N. B. Olson, appointed for duty on the Washington.

Captain S. W. Brewster, marine corps, detached from the marine brigade at Manila and ordered to the naval hospital, Mare Island, for treatment.

First Lieutenant A. B. Owens, marine corps, detached from duty with the First brigade of marines at Manila and ordered to the naval hospital, Mare Island, for treatment.

The following movements of vessels were reported today to the department:

Arrived—Paul Jones, Preble, Stewart and Perry at Long Beach; Standish at Annapolis, Eagle at Portsmouth, N. H., Wolverine at Holland, Mich., Hist at Guantanamo.

Sailed—Paducah, from Cristobal for Bluefields; Iowa, Massachusetts and Indiana, from Hampton Roads for Plymouth, England; Ajax, from Portsmouth, N. H., for Boston; Pompey, from Guam for Cavite.

Lord.

PROBABLY ACQUITTED.

Case of Commander Hill of the Marietta Still Under Review.

WASHINGTON, June 10.—Although technically the case is still before the Navy Department for review, it is understood that Commander Frank H. Hill has been acquitted by the court of inquiry which investigated the charge that he brought the Marietta into Portsmouth, N. H., from the tropics in bad condition.

INSURGENTS REACH AGREEMENT

Will Support House Provision in the Sundry Civil Bill.

WASHINGTON, June 10.—Insurgent Senators practically reached an agreement today to support the House provision in the sundry civil bill, making an appropriation for the expenses of the tariff board. Speeches will be made in the Senate expressing preference for a tariff commission, but announcing their acceptance of the House provision.

TO CONDUCT HIS DEFENSE.

Representative Dalzell to Take Charge in Person of Fraud Case.

PITTSBURG, June 10.—Representative John Dalzell arrived here today, to conduct in person his defense of the charges of error and fraud in counting the votes of last Saturday's primaries, as made by his opponent, Dr. R. J. Black. Arguments before the country returning board by attorneys for both Mr Dalzell and Dr. Black began today, covering the contended point of allowing the ballot boxes in 65 precincts to opened e bN .zesE| fTh'htiS etasz to be opened and the votes counted.

FEARING FOR THE FISH COMMISSION.

Former Mayor of Newport Named by Governor.

Board Votes to Enforce the New Lobster Law.

[Special despatch to the News.]

PROVIDENCE, June 10.—Governor Pothier today appointed ex-Mayor Daniel B. Fearing of Newport to fill the vacancy on the Inland Fisheries Commission caused by the resignation of J. M. K. Southwick of Newport. Mr. Southwick resigned, as did Professor Mead and Henry T. Root, because of their belief that the recent law passed by the General Assembly was a death blow to the lobster propagation, which is one of the principal features of this commission.

The commission, at a meeting in Providence Thursday, decided to proceed with its work and to enforce the law, not expending more than $400 up to and including August 16, at which time the second session of the General Assembly will be held.

DANIEL B. FEARING.

The board appointed E. W. Barnes of Wickford, who had been superintendent of the Wickford lobster hatchery under the direction of Professor A. D. Mead, to take full charge of the plant in Professor Mead's place. It is understood that his salary will be $1,000 a year.

Superintendent Barnes and President Willard were intrusted with the task of preparing means for carrying the egg lobster law into effect. The deputy commissioners now stationed at Block Island, Newport and Wickford will buy the egg lobsters at those ports, but a new representative will be chosen for Seaconnet.

The commission organized with C. W. Willard of Westerly as president, William H. Boardman of Central Falls vice president, A. D. Roberts of Woonsocket auditor, and Isaac H. Clarke of Jamestown, treasurer.

Mr. Fearing has taken much interest in public affairs in this city during the past 20 years, having been a member of the School Committee two years, a member of the Board of Aldermen a similar length of time, and in 1894 mayor of Newport. At present he is a member of the Representative Council, having been elected in 1908 to serve three years. He has been actively interested in the Redwood Library, Newport Historical Society, Natural History Society, the Harvard Club of Rhode Island, the Rhode Island Society of the Sons of the Revolution, the Newport Reading Room and other social organizations, in all of which he has held official positions, and of several of which he has been or is now the head. He is also a past master of St. John's Lodge of Masons, and is a member of many clubs and societies in New York, Boston, and Providence, and of several foreign societies, including the Asiatic Society of Japan and the Fly Fishers' Club of London.

Mr. Fearing has always been interested in fishing, not only as a personal pleasure but also in the service of others who follow the occupation for business or sport. This interest has been manifest in a marked degree in the development of his library. For a time books on fishing made up only a part of his valuable collection, then they became the predominant feature, and within the past two years have crowded out everything else. Today his collection is unique. It contains nothing which does not relate to fish and fishing, and is recognized as the most valuable fish library in the world, containing rare volumes from many lands, some dating back to the Thirteenth century, when books were printed on vellum, and each letter hand-printed. There are in it many rare volumes, some of which cannot be duplicated and are the only ones of their kind ever published.

In addition to these rare volumes, he has a large library of government publications on fish and fishing, which form in themselves an almost unequalled collection of information on all phases of fish culture in this and other lands. Another unique feature is the collection of mounted specimens of fish caught in Rhode Island, which is already scarcely equalled and to which he is adding as new species are taken in this vicinity. His wide knowledge of the history of fish, their habits and methods of culture will make him a valuable member of the commission.

5th Anniversary Sale.

Continued All This Week.

As an appreciation of past favors we offer such bargains as have never been heard of before just in the beginning of the season. We advise forenoon shopping to avoid the afternoon rush.

[illegible]	China Matting, per yard	.05	.75	Linen Pieces	.35
.25	China Matting per yard	.15	.75	Choice Pictures	.35
.35	Fibre Matting, per yard	.25	.75	Window Curtains	.45
.50	Grey Matting, per yard	.35	1.25	Lace Centrepieces	.65
[illegible]	Oil Cloth per sq. yard	.15	1.50	Lace Centrepieces	.75
[illegible]	Linoleum, per sq. yard	.35	.75	China Articles	.30
[illegible]	Inlaid Linoleum per sq. yard	.65	.75	Covered Dishes	.39
[illegible]	Inlaid Linoleum, yard	.85	.75	Large Platters	.40
[illegible]	Axminster Rug	$1.35	.15	Dinner Plates	.08
[illegible]	Axminster Rug	2.75	.15	Cups and Saucers	.09
[illegible]	Axminster Rug	11.75	.35	Fireproof Tea Pots	.09
[illegible]	Axminster Rug	15.75	2.00	Parasols special	.05
[illegible]	9x12 Axminster Rug	10.75	1.00	Jap. Baskets	.05
[illegible]	B. I. with spring	5.00	5.00	Japanese 25c. Fans	.05
[illegible]	Bureau, with glass	5.00	22.50	Hair Mattress, full size	15.00
[illegible]	Chiffonier with glass	5.00	6.00	Combination Mattress	3.75
[illegible]	Bed Spring Mattress	0.05	1.50	Comforter, full size	.05
[illegible]	Brass Bed, full size	11.05	1.25	Blankets per pair	.85

JOHN H. KAZANJIAN & CO., Phone 85. Bellevue Ave. Cor. Bath Rd.

—Open Saturday Evenings Only.—

Fine Confectionery Specials

At our Ice Cream Parlor.

40c. Chocolate Candy, per lb. 29c.

Absolutely the finest quality fresh from the leading candy manufacturers in the market in the best of chocolate coating operas, caramels, nougatines, wintergreens, peanut butter, montivelt, chips, walnut, peppermint etc. usually retailed at 40c. per lb. Special for the week per lb 29c

FINEST TURKISH CANDY imported with nuts inside usual retail price 30c. lb. Special this week 1 lb. 15c

THE BELLEVUE PALACE, Bellevue Ave Cor. Bath Road

ONCE

You start our Red Ash Coal it will sell itself. It needs no praise of ours after that. Every bit of it is cleaned by our

SEPARATOR PLANT.

At its lowest price now.

NEWPORT COAL CO.

Phone 222-223. Opp. Postoffice.

FOR SALE.

One Victoria, One Wagonette.

Cheap for Cash.

ARMSTRONG CARRIAGE WORKS, Wakefield, R. I.

M. BIESEL,

Embroideries, Stamped Goods

And all Materials; Yarns, Wool, Hand-Made, Knit and Crochet Goods, Toys, Dolls, Notions, Stamping, Plaiting and Pinking, Beads.

160 BELLEVUE AVENUE.

ESTABLISHED 1882. TELEPHONE 79.

We have now a full assortment of

ORIENTAL and DOMESTIC RUGS.

Chinese, Japanese and Fibre MATTING, Imported and Domestic LINOLEUM.

Crex Rugs and Matting, Porch Screens, also Piazza Furniture.

THE KAZANJIAN COMPANY,

KAZANJIAN BUILDING, A. H. BOZYAN, MGR.

COMMERFORD, TAILOR, MEN ONLY.

Spring and Summer Woolens.

182 Thames St.

ON KAY STREET

A fine residence for sale at an attractive price.

Furnished Cottages for rent.

Automobile and Burglary Insurance.

WM. E. BRIGHTMAN, 164 Bellevue Ave. Phone 6.

ISLAND PEAS,

Island Strawberries,

BROOKFIELD FARM CREAM.

Brown's Market.

George E. Vernon & Co., Makers of Fine Furniture.

UPHOLSTERERS —AND— DECORATORS.

91 John Street, NEWPORT, R. I.

SPRING LAMB,

Mint and Green Peas,
Spring Ducks,
Spring Broiling Chickens,
Spring Roasting Chickens,
Island Veal,
Fresh Strawberries and Cream every day.
ALL KINDS SPRING VEGETABLES AT THE

MARLBOROUGH MARKET.

94 Thames St.

H. H. Barker, Prop. Tel. 77.

Poland Water

FOR SALE BY
ACKER, MERRALL & CONDIT CO.
J. H. LORAU & CO.
F. F. GARRETTSON & CO.
J. H. DRURY & CO.

PLAIN ENGLISH

Is insufficient to express all we could say about our Ice Cream. You will say, when you eat it, that it is the best you ever tasted. And it isn't the taste alone that makes it so good, it is pure and wholesome all through. We use the very choicest cream and pure fruit flavors.

Also Foreign and Domestic Cakes, Fancy Cakes, and Pastry; Chocolates made of Maracaibo and Caracas Walter Baker's covering. At

S. KOSCHNY'S, Manufacturing Confectioner, 232 Thames St. Branch 16 Broadway.

We have learned from experience that it pays to sell the very best meats that can be secured on the market.

It pays you to get them if they give you more satisfaction and are better suited to supply the necessary strength and healthfulness which is essential to life.

If you want to sample the best meats and poultry you ever tasted try the kind we are selling.

F. B. COGGESHALL, 3 Washington Sq

The BEE HIVE.

A MOST IMPORTANT SELLING —OF— WOMEN'S SUMMER WEARING APPAREL.

Large purchases of the above have arrived and now go on sale. We regard them as being the most remarkable values ever shown by this shop. The lines consist of Stylish Linen Suits in white and natural colors, One Piece White Lingerie Gowns, One Piece Tub Dresses, Wash Dress Skirts and Newest Model Waists.

THE NEW LINEN SUITS AND COATS.

There are some very exclusive styles among these garments; styles that will not be duplicated. Pay you well to get first pick. $4.95 to $10.50

HANDSOME WHITE LINGERIE GOWNS.

Modesty of price and top notch of style mark these gowns. Many of them are daintily trimmed with lace and embroidery. $2.75 to $16.50

ONE PIECE TUB DRESSES.

Pretty designs, newest wash fabrics and priced at about the bare cost of materials. $1.98 to $6.50

THE WASH DRESS SKIRTS.

When you see these you will wonder how such good materials can be put together at such little cost. 98c to $4.95

FOUR LOTS OF NEWEST WHITE WAISTS.

These lots represent part of a manufacturer's surplus stock. We bought them much below normal value. The saving all goes to you.

98c, $1.25, $1.49 and $1.95

The HESS-LEYS CO

HARRISON TURNED AWAY.

Taft Declines to See New York Congressman Because of His Charges.

WASHINGTON, June 9.—Representative Francis Burton Harrison of New York found the door of the President's office closed against him today, President Taft declining to meet him because of the New York Democrat's alleged charge that the President and Attorney General Wickersham had wilfully tried to mislead Congress in the back-dating of the Attorney General's summary of the Glavis charges against Secretary of the Interior Ballinger. Mr. Harrison had called at the White House with two other Representatives to introduce some Jewish rabbis, who talked with the President on the question of the expulsion of Jews from Russia.

Mr. Norton, the President's new secretary, handled the situation in an adroit manner and turned down the New Yorker so diplomatically that not one of the callers knew anything of the incident until Mr. Harrison returned to the Capitol and there made a statement that he had been refused an audience with the President.

The President received the delegation which Mr. Harrison went to represent and chatted with its members for 15 minutes or more. Representative Goldfogle of New York acted as spokesman for the party.

Mr. Taft based his refusal to see Mr. Harrison on statements attributed by newspapers to the Representative concerning his resolution in the House calling upon Attorney General Wickersham for full information as to the connection of his office with the Ballinger-Pinchot episode.

Mr. Harrison was first quoted as having said that he could assign no reason for the President's action today. He said he made the engagement with the President 10 days ago and had received no intimation that his presence at the White House was undesirable.

Secretary Norton was at first unwilling to discuss the incident in any way. Later when he was informed of the positive statements made by Mr. Harrison he described what happened. He said that the President had no purpose of humiliating the Congressman publicly, as had been charged, and that nothing would have been said regarding the affair if Mr. Harrison himself had not made the matter public. Indeed, Mr. Norton said, it was his understanding that Mr. Harrison expressly desired that nothing should be said.

Mr. Norton declared that during the Congressional receiving hour this morning he noticed Representatives Harrison and Goldfogle of New York and Representative Keliher of Massachusetts with the party of rabbis at the head of the line awaiting admission to the President's office. He spoke to all of the members of the party and a few moments later informed the President of the presence of the delegation.

Mr. Taft announced that he would be glad to receive every member of the delegation except Mr. Harrison. He declared that because of the newspaper statements made by Mr. Harrison he did not desire to speak with him.

Secretary Norton thereupon invited Mr. Harrison into his office, saying he had some affairs to discuss with him. Meantime he had the party shown into the President's office at the appointed hour and asked Mr. Goldfogle to introduce the callers in Mr. Harrison's absence. Mr. Norton told Mr. Harrison the President would not see him. According to Mr. Norton, Mr. Harrison said he thought he knew why it was—the statement he made regarding the connection of the President and the Attorney General with the Ballinger-Pinchot controversy.

Mr. Harrison asked if Representatives Goldfogle and Keliher and the others in the party knew that the President had barred him out. Mr. Norton replied that no one knew but Mr. Harrison and himself. Mr. Harrison said he thought it unnecessary for the others to know anything about it, and thereupon left the White House, saying he was going to the Capitol.

Mr. Norton said that the President himself had no previous knowledge that Mr. Harrison was to be one of his callers today. The engagement was made in the routine way some 10 days ago through the secretary's office.

Mr. Harrison was quoted May 25 as having said of the back dating of the Wickersham summary:

"This confession of the Attorney General amounts to a conclusion that the President and the Attorney General had agreed to furnish to Congress misleading information to supply an official document as of one date which was really prepared many weeks later."

Representative Harrison made the following statement:

"It is unfortunate for the President that he cannot stand criticism; it is unfortunate for the country that he cannot stand the truth.

"My newspaper statement, at which he takes offence, was merely an exposition of the scandalous fact that the President had sent to the Senate of the United States an official document in the Ballinger-Pinchot controversy of which the date had been wilfully falsified by being predated. My resolution of inquiry drew out this information in a written confession by the Attorney General.

"It is of no concern to me that I am not welcome at the White House, but it is of concern to every American citizen that a statement of the truth about the President may render it impossible for a Representative to discharge his duties.

"I came to the White House today, not as a matter of pleasure, but in the execution of a public duty. I came by appointment made with the Presidential office May 31 to present a delegation of distinguished Hebrews on an important public mission. After a delay of 40 minutes at the very door of the President's office I was told that the President would not receive me.

"It is not surprising that the President did not care to meet face to face anyone who was instrumental in bringing to light the desperate attempt to bolster the administration case in the Ballinger-Pinchot matter by manipulating public documents. If every one who is justly criticising the Taft administration is to be barred from the White House it will become a lonely place."

Representative Goldfogle said, as did Representative Keliher, that if he had known Mr. Harrison was not to be received at the White House he also would have refused to go in.

NOT HIT BY AGREEMENT.

Increases in Commutation Fares Out of New York Not Affected.

WASHINGTON, June 9.—Increases in commutation passenger fares, made recently by the railway lines operating out of New York city, will not be affected by the verbal agreement reached by the railroad officials and President Taft. This announcement was made at the offices of the Interstate Commerce Commission. In the judgment of the officers of the commission the rates discussed by the President and the railroad officials were freight rates. Those are the only rates which generally have been increased.

Advances have been made in the commutation rates out of New York city by all the lines doing a commutation business and will become effective on or about July 1. It is held that the commission is bound to recognize the tariff making the increase, as they were filed in the regular way provided by the statute, the railroads being entirely within their rights in making the increases. Whether the interstate commutation rates fixed by the new tariff are reasonable or not is a question for future determination.

A NEW WORLD'S MARK.

French Army Officers Fly 110 Miles Without Alighting.

PARIS, June 9.—The French army set a new world's mark in aeroplane flights today, when two officers, Lieutenant Fequant as pilot and Captain Marconnet as scout or observer, flew from the camp at Chalons-Sur-Marne to the gates of Paris, a distance of about 110 miles, in two hours and 50 minutes without making a descent. This breaks all previous achievements for a heavier-than-air machine carrying two persons across country.

The start was made from Chalons at 4:10 o'clock this morning, and the officers used a Farman biplane. Their descent was made easily in the artillery park at Vincennes.

On arriving at Vincennes the officers were welcomed by Lieutenant Colonel Estienne, who is in charge of the army aeroplanes and who had arranged for this particular test. Colonel Estienne was delighted at the result.

Wilbur Wright was the first to establish a record for aeroplaning with a passenger, having remained in the air 1 hour 9 minutes 45 2-5 seconds over a circular course in France, October 10, 1908. Subsequently his record was broken, and May 15 of this year Daniel Kinet, the Belgian aviator, remained 2 hours and 57 minutes in the air carrying a passenger. This is seven minutes longer than the French officers were in the air, but Kinet flew around a short circuit, while the officers covered 110 miles across country, a much better performance.

The distance flown yesterday is nearly 12 miles short of the cross-country record made by Louis Paulhan in his flight from London to Manchester, in which he made 186 miles in 4 hours and 11 minutes, with one stop; the first flight being 117 miles in 2 hours and 50 minutes, or 12.6 miles further than the French officers went yesterday.

Glenn H. Curtiss holds the record across country for this country on his flight from Albany to New York, with one stop, on May 29, in 2 hours and 51 minutes.

In long distance flights over a circular course Henry Farman holds the record of 137.25 miles, made in France Nov. 3, 1909.

PRINCETON GAINS $1,150,000.

Proctor Renews $500,000 Gift and Row Over Graduate College Ends.

PRINCETON, N. J., June 9.—As a result of a special meeting of the board of trustees of Princeton University the institution will acquire about $1,150,000 in gifts. The bulk of this comes as a renewal of the offer of $500,000 made by William Cooper Procter of Cincinnati and brings to an end the controversy over the site of the graduate college. Mr. Procter's gift was withdrawn. With the renewal of the gift the $500,000 to be given by the alumni as a condition is said to be assured.

Mrs. Russell Sage, it was announced, has given $150,000 to add to the dormitories already donated by her and to build a tower 160 feet high on the campus.

The bequest of the late Isaac C. Wyman of Salem, Mass., variously estimated at from $2,000,000 to $4,000,000, it is said, was the direct cause of the closing of the breach over the graduate college site. With the probability of the university's territorial expansion by the use of the Wyman bequest the site question becomes practically unimportant.

BASE BALL.

National League.

At Boston—Pittsburg 7, Boston 6.
At New York—New York 5, St. Louis 4.
At Brooklyn—Cincinnati 7, Brooklyn 5.
At Philadelphia—Chicago 6, Philadelphia 4.

American League.

At Chicago—Chicago 3, Boston 0.
At Cleveland—Cleveland 4, Philadelphia 4, (called at end of ninth inning.)
At Detroit—Washington 7, Detroit 1.

Eastern League.

At Jersey City—Providence 2, Jersey City 1.
At Baltimore—Rain.
At Toronto—Toronto 12, Buffalo 3.
At Montreal—Rochester 6, Montreal 0.

New England League.

At Worcester—Fall River 8, Worcester 2; Fall River 3, Worcester 3.
At Lawrence—Haverhill 4, Lawrence 2.
At Lynn—Lynn 5, Brockton 0.
At New Bedford—New Bedford 6, Lowell 3.

College.

At Medford—Tufts 6, Syracuse 2.

Othmar Corset Shop.

139 Mathewson St., Providence.

We wish to announce that we will be in Newport on **Wednesday of each week** with our special custom-made Othmar Corsets. The Othmar corsets have individuality—the individuality that comes from perfect adaptation to your figure—our long and varied experience as corsetiere assures perfect comfort, style and grace.

Approved by fashionable modistes.

Misses McCanna and McDermott Corsetieres.

3 Abram's Block, Bellevue Avenue.

(Miss Tobin's Millinery Shop.)

The Newport Journal
AND WEEKLY NEWS.
Is especially adapted for mailing

HALL & LYON CO.
OF NEW ENGLAND.
WE STAND BETWEEN YOU AND HIGH PRICES
Rexall Remedies — NATIONAL CIGAR STANDS
APOTHECARIES
212 Thames Street, Newport.

Hall & Lyon Co.'s Tonic Malt Extract
Physicians praise it as a Spring Tonic.
20c. per bottle. $2.00 per dozen.
Let us deliver a dozen at your home.

INDISPENSABLE IN HOUSE-CLEANING—OUR
"COAL-TAR-INE" SOLUTION.
A thorough Disinfectant, Deodorant and Germicide.
45c. quart bottle. **$1** gallon bottle.
GIVE IT A TRIAL.

CIGAR SPECIAL.
MORE AND MORE POPULAR EVERY WEEK.
The regular 10c.
"OFFICIAL SEAL"
PERFECTO
which we are selling at 5c, straight ON SATURDAY AND SUNDAY.

Toilet Requisites
At Lowest Cut Prices.
Our stock is the finest and most complete in Newport. Our goods are always fresh and clean and in just the condition the manufacturer intended them. WE ARE NEVER UNDERSOLD.

75c Harmony Cold Cream,	.59	25c Rexall Pearl Tooth Po.	.17
25c Kolynos Tooth Paste,	.20	25c Bathasweet,	.20
$1.25 H. & L. Hair Brush,	.98	12c Glycerine Soap.	.08
25c Dr. Lyon's Tooth Powder,	.19	25c Colgate's Rapid Shave Powder,	.18
50c La Blache Face Powd.	.34	25c Comfort Powder,	.20
25c Cuticura Soap,	.19	25c Mennen's Talc. Po.	.20
75c Turkish Bath Towels,	.50	25c Rubifoam,	.19
$1.50 Oriental Cream,	1.00	35c Rexall Almond Cream,	.25
25c Riveris Talcum Powd.	.20	25c Packer's Tar Soap,	.15
25c Sozodont,	.18	25c Frostilla,	.20
50c Pompeian Cream,	.35	25c Rexall Tooth Paste,	.20
15c Palmolive Soap,	.10	25c Calox Tooth Powd.,	.19
50c Danderine,	.40		

60c. Bottle **Rexall Beef, Iron and Wine,** Full Pint, FOR **45c.**

Reg. 25c. Box **Sulphur and Cream of Tartar Lozenges** FOR **19c** For the Blood.

50c. Bottle **Ascension Violet Toilet Cream** FOR **35c** A Dainty Skin Food.

Our Ideal Presc iption Service
is as near perfection as Science, Brains, Experience and Money can make it.
You will find, extreme satisfaction and confidence in taking advantage of this service when in need.

REGULAR DOLLAR BOTTLE
Hall's Peptonate of Iron and Manganese FOR **75c.**
Highly Recommended for Anaemia, Scrofula, Chlorosis and Debility.

HALL'S LIQUID CRYSTALINE
An Infallible Exterminator of Ants, Cockroaches, Bed Bugs and Insects of all kinds.
Full Quart **60c.**
Satisfactory Results Guaranteed.

CANDY SPECIAL!
We want everybody to try a box of
BARR'S ORIGINAL Saturday Candy.
Regular 40c. kind For 29c. 1b box.
Handsome artistic boxes.

ANNOUNCEMENT!
The management of the Bon Ton Millinery establishment wishes to announce that Mrs. H. Aaron has entirely recovered from her recent illness and would be pleased to meet her customers and friends at her store at any time or by appointment.

MILLINERY.

M. E. TOBIN,
3 Abrams Block.
Bellevue Ave.
SPECIAL SPRING MODELS
AT REDUCED PRICES
Open Wednesday and Saturday Evenings.
Phone 1122

SCHREIER'S,
143 THAMES STREET.

Leaders in Millinery.
A Great Selection.

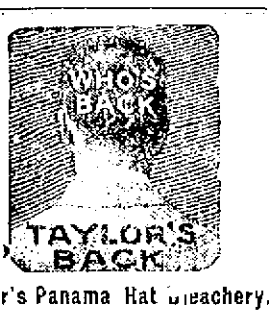

Taylor's Panama Hat Bleachery.
Panama hats to be cleaned and bleached properly send them to 185 Thames st. Open Evenings. Up one flight.

COAL AND WOOD.

THAT COMFORTABLE FEELING
Of preparedness is what you acquire by buying your winter's supply of coal now. Coal doesn't get musty, and what's your cellar, for, any how?
COAL AT PRESENT PRICES will make a considerable saving to every householder, and the opportunity to catch prevailing prices should not be allowed to slip by. Order today—we'll put it in.
Gardner S. Perry, 64 Broadway.

D. J. SULLIVAN & CO.,
DEALERS IN
Lykens Valley Red and White Ash Coal.
HICKORY, OAK AND PINE WOOD
Cut all sizes for fireplaces.
PHONE 575.

HAYMAN & NASON PAINTERS and DECORATORS
15-17 Franklin Street.
Dealers in Painters' Supplies.

LAWN MOWERS.
All Makes. All Prices.
See our new "LION" MOWER. This is a five wiper machine made by the Townsend Co. and is simply perfect.
All kinds of lawn mower repairs in stock.

PLANTS.
Lettuce, Cabbage, Cauliflower, Parsley, Tomato, Celery, Egg Plant, etc.
Pansies, Daisies, Rosebushes, all kinds of Shrubs and Vines.

DEVOE PAINT.
An absolutely pure paint—has proven reliable and satisfactory in our Newport climate. WE CAN SAVE YOU MONEY ON YOUR SPRING PAINTING.
Lead, Oil, Varnish, Colors, Terpentine. Alabastine, Muresco, Jap-a-lac, etc.
THE GEO. A. WEAVER CO.

Table Cutlery.
Always appropriate as Wedding Gifts. **Handsome Carving Sets**—tempered steel; genuine stag handles; sterling silver trimmed. Used daily will hold edge and last a lifetime. Each set put up in a neatly lined case. Prices to fit all purses.
Rogers & Bros., At Star Brand Table Knives, Forks and Spoons, Sugar Shells and Butter Knives.
Six White Handled Knives and six Fork—Blades and tines heavily silver plated. Packed in a neatly lined case. Price $6.00
Imitation Ivory Handle Steel Knives and Forks. Not in case. Dessert size $4.75 a doz.; medium $5 a doz.
Universal Coffee Percolator and Tea Samovar.
WM. B. SCOTT & CO.,
8-10 Broadway.

THE TRADES.

CARL G. RICHARDSON, 71 TOURO STREET
Carpenter and Jobber.
Furniture repaired and crated, knives and scissors sharpened, all kinds of wood work.

When you want first-class
PLUMBING, GAS FITTING, Electrical Work
Call Tel. 348.
LINCOLN HAMMETT, MARY STREET.

Alfred H. Cornell.
Painter and Paper Hanger
WALL PAPER SAMPLES.
40 South Baptist St. Phone [illegible]

GUSTAF ANDERSON,
CARPENTER AND CONTRACTOR
First-class work guaranteed
36 Brewer St. Tel [illegible]

CEMENT WORK Telephone 1113 PLASTERING
TILE SETTING BRICKLAYING
JAMES M. MEIKLE,
Agent for CORK TILE.
Estimates given on Jobbing Promptly. All kinds of work attended to.
OFFICE MORTON AVENUE.

J. Joseph M. Martin,
MASON CONTRACTOR.
Mason work in all its branches. Brick Work, Cement Work, Tiling, Plastering, etc. Tel [illegible]
12 NARRAGANSETT AVE.

Daniel J. Mahoney, Mason Work
I will give you an estimate to tear down your old ceilings, [illegible] with new ones, or concrete [illegible], repairing your chimneys, [illegible] bathroom, fireplaces, [illegible] jobbing of all kinds attended to.
Residence 18 Pond Avenue.

BANISH PLUMBING WORRIES.
The next time any part of your plumbing refuses to work, springs a leak or needs repairing or replacing, take the shortest cut to satisfaction and peace OF MIND by phoning or consulting

T. B. Connolly,
Contracting Engineer in Plumbing, Heating and Ventilation
A large supply of pipe fittings and valves of every kind always on hand.
339 THAMES STREET.
Perry Mill Building.
Phones—Office 130. Residence [illegible]

ALEX. J. FLUDDER,
MASON WORK
In all its branches.
Draining & Plumbing work a Specialty. Dealer in first quality Akron Drain and Sewer Pipe.
Grease Traps, Chimney Flue Lining, Extra Heavy Iron Soil Pipe and Fittings.
Iron Cistern Covers and Frames, Stable and Yard Traps, etc.
Telephone connection 926 [illegible]

NOTICE!
Alexander Nicol, Builder
Having finished the New [illegible] School, giving the city a first-class [illegible] I am now ready to give you [illegible] any work which you may have [illegible] save you money as I did the city.
Residence and shop. 25 [illegible]
Telephone 1643.

M. A. McCORMICK,
General Contractor and Builder
Concrete Building Blocks.
Boards for Jig Saw Work.
MILL WORK
IN ALL ITS BRANCHES.
Plans and estimates furnished.
Office and Mill. 4 Sherman St.

R. L. OMAN, JR., & CO.,
Successors to Goddard & Peyton.
Tin and Sheet Iron Workers.
General Jobbing.
Rear 200 Thames Street.

MORGAN BROTHERS
Contractors and Builders.
All kinds of Mason Work, Brick Laying, Plastering, etc., at short notice and lowest prices.
6 DEAN AVENUE.
Telephone 1456.

Let us Show You the Merits of
Crawford Boilers.
Steam - Water
CLARK & BRIGGS,
15 Mary Street.
Telephone 1119, 1611.

Chas. M. Hughes,
Carpenter and Builder.
General Jobbing a Specialty. Tel [illegible]
Residence 7 Francis St.

MIDDLETOWN.

Anniversary Observance of St. Columba's Day—Grange Discussion of High Prices.

[Regular correspondence of the News.]

St. Columba's day, annually observed at St. Columba, the Berkeley Memorial Chapel, June 9, was of special significance this year, as commemorating the twenty-fifth anniversary of the laying of the corner-stone of the chapel. It had been the desire of the clergymen associated with the church to mark the day in a particular manner, but it being Commencement week at St. George's School the plan was unavoidably abandoned. There was, instead, a celebration of the Holy Communion at 11 o'clock in which Rev. Latta Griswold was assisted by Rev. John B. Diman.

The service was conducted according to a formula prepared by the late Bishop Clark in 1890, to be used on each succeeding anniversary of St. Columba's day. To this was added a special prayer authorized by the Bishop of Rhode Island and also the "bidding prayer," in which special mention was made, as a memorial to St. Columba, the abbot of Iona, for George Berkeley, Bishop of Cloyne; Thomas March Clark, Bishop of Rhode Island; Henry Augustus Coit, rector of St. Paul's School, and Henry Morgan Stone, vicar of this parish. The hymn, "For all the saints who from their labors rest," was read by Rev. Mr. Griswold.

The regular meeting of Aquidneck Grange was held Thursday evening at the town hall. A communication was read from the secretary of the State Board of Agriculture, asking cooperation in securing a list of farms for sale throughout the state. By this means much land now unworked might be disposed of and made to yield good crops. It is the intention of the board to compile and publish in pamphlet form such a list, which may be distributed among those seeking farms.

Several musical numbers were given, as follows: "The Robin's Serenade" (by Alexander Maloof), piano, Miss Mary Manchester; "Fleurlee" (F. P. Atherton) and "The merry farmers returning from work," (Schumann), piano, Miss Martha Smith, who gave also the old song, "Massa's in the cold, cold ground."

The subject of the evening, "Is it a fair proposition for the farmer to demand lower prices for what he buys and higher prices for what he sells?" was generally discussed. It was unanimously conceded that, with everything higher than it used to be, the farmer must charge more than formerly in order to keep up with all his own expenses, which are more than they ever have been at any previous period.

A clever bit of verse on "Farmer's Institutes," was read; also a humorous selection. Light refreshments were served.

The Grange is planning for its annual strawberry festival the latter part of the month, Mrs. Edward J. Peckham chairman, assisted by Mrs. E. Marion Peckham and Mrs. William C. Hubbell.

Mr. William Chapin Hubbell will leave Saturday for New York, to join the company of Rough Riders who are to meet their colonel, Theodore Roosevelt, on his return from abroad, and form his escort through the city. Mr. Hubbell became a member of this company while in Texas, at the time of the Spanish war.

The six teachers in the Middletown schools are to be guests at the Prize Day exercises at St. George's School, Saturday. The baccalaureate sermon at the school will be given Sunday, the octave of St. Columba, at the Berkeley Memorial Chapel, by Rev. John B. Diman.

George Abbott Peabody of Middletown was one of the graduates at the Rhode Island State College at Kingston Thursday. At the class exercises of the graduates Mr. Peabody was one of the readers of the class will.

MRS. BEST'S ENGAGEMENT.

Mrs. Clermont L. Best announces the engagement of her daughter, Mrs. Annie L. Best, to Mr. Arthur Carroll of New York. Mrs. Best is the only daughter of the late Colonel Clermont L. Best, U. S. A. She was married three years ago to Mr. Elizur Yale Smith of Lee, Mass., but obtained a divorce a few months after her marriage, with the privilege of assuming her maiden name. Since that time she has lived with her mother in New York and in Newport.

Mr. Carroll is a son of General and Mrs. Howard Carroll of New York and Tarrytown, was graduated from Columbia and is a grandson of the late John H. Starin. The wedding will take place early in September, probably in this city.

PORTSMOUTH.

[Regular correspondence of the News.]

Mr. Frederick Porter of Plainfield, N. J., who was here with his bride Sunday, some years ago was here frequently. He was guest of Mrs. Henry Fish, a former neighbor in New Jersey.

Mrs. Hattie Sprague of Block Island is visiting her father, Mr. George Harrington.

Mrs. William Anthony of Providence and her son Cushman are guests of Dr. and Mrs. F. P. Conway.

Mrs. William Thales Tallman has been guest of her niece, Mrs. Robert H. Manchester.

Mrs. Christiana Sisson is helping care for her son, who has been seriously ill with mumps.

Mrs. Frank Packard of Newport was guest Wednesday of her sister, Mrs. [illegible] A. Carter of Walnut Farm.

[illegible] Brutus is expected at the [illegible] station this week with a cargo.

Mr. Albert Anthony has begun his new house, near the Anthony homestead.

Mr. and Mrs. John Hargraves of Fall River have been guests of Captain and Mrs. Oliver G. Hicks. Mrs. [illegible] of Fall River, who has been visiting there, has returned home.

Mrs. Berton W. Storrs, who was called to New York about a fortnight ago by the death of a relative, has returned.

St. Mary's Guild met at Mrs. W. G. [illegible]'s Wednesday.

A COMPROMISE SUMMER HOME.

[Bertha Scott, in Recreation.]

Instead of buying a conventional summer home, or going to the other extreme, we compromised. Three cottages were erected: a dining-room, a sleeping pavilion, and a kitchen, all of which were painted white with gray trimmings and green shingle roofs, making a very pleasing effect. The [illegible] are all cedar, the rest of the woodwork is of poplar or white pine, the whole made of finished lumber, the [illegible] is rustic.

The sleeping pavilion is one room, divided by two long curtains (which [illegible] over stout wires) as to form [illegible] sleeping apartments with a little hallway straight through. These, of course, could be subdivided if desired. [illegible] nights every side curtain is [illegible], thus affording sleep practically in the open air, though if it rains the canvas curtains can be instantly lowered and fastened and the sleepers be as comfortable as at home. The beds were all made by a carpenter, [illegible] fitted with springs and a mattress [illegible] differ only in appearance from the ordinary bed. Under each is a neat box on rollers for keeping one's own belongings, likewise each post is provided with clothes hooks for hanging an occasional garment. Big dry goods boxes with a mirror above serve for dressers, and a table in the centre of the pavilion is kept for magazines, a sewing basket, and the evening lamp (if anybody should happen to stay up later than dark).

The dining room is a one room cottage, with a big concrete fireplace and a large double closet on each side of the chimney. The table is set with white oil cloth and the granite ware that comes in sets like china dishes.

The kitchen is built to resemble the sleeping pavilion. A very convenient feature is an old banking desk which has been converted into a cupboard, large enough to hold all of the kitchen and table utensils in its many compartments.

There are, of course, many advantages and pleasures of a permanent camp near one's own town; it is not necessary to catalogue them. Each family must work out its own problems according to its particular tastes and opportunities. For some, tents may be quite satisfactory; others will prefer a houseboat, and still others will vote for a portable house. And, after all, methods and facilities are of only secondary consideration. The big thing, the desirable thing, is to make a start.

THE ALICE THAW DOWRY RETURNED.

A deed of re-conveyance has been recorded in Pittsburg, which practically returns to Alice Thaw, sister of Harry Thaw, and formerly the Countess of Yarmouth, the marriage dowry executed at the time of the wedding of Miss Thaw to the Earl of Yarmouth in that city in 1903.

At the time of the wedding the solicitor of the Earl of Yarmouth made certain stipulations which prompted the Thaw family to call in certain prominent attorneys. It was decided that the dowry, which consisted of an interest in valuable pieces of Pittsburg realty, should be placed in trust, and the Fidelity Title & Trust Company, J. Denniston Lyon and others were named as trustees.

The indenture of marriage settlement was one-fifth interest in the realty, and after the divorce Alice Thaw brought legal proceedings for the recovery of the property embraced in the settlement. The conveyance now filed was in accordance with a court order after the annulment of the marriage. The properties involved produce an income of $250,000 a year.

PERSONALS.

....The annual Commencement of the Emma Willard School at Troy was marked by the dedication of the magnificent group of buildings forming the new school, the gift of Mrs. Russell Sage, who gave $1,000,000 for the purpose.

....Emperor William has received an autograph letter from President Diaz of Mexico, asking him to accept the grand cordon of the newly-instituted Order of the Mexican Eagle. His Majesty accepted the decoration in a cordial response.

....At the Vassar College Commencement President Taylor announced, among other changes, the retirement of Miss Frances A. Wood, as librarian, after 43 years' service. Miss Wood's successor is Miss Amy L. Reed, '92, of New Rochelle.

....Commencement exercises at Wells College included the ceremony of breaking sod for the Frances Folsom Cleveland Library, given by Andrew Carnegie in honor of the widow of the former President, who is an alumna of Wells College. Mrs. Cleveland turned the first sod amid great applause.

....Dr. Henry Granger Piffard, professor emeritus of dermatology in New York University, has died. He had been a professor in the university since 1875, but retired from active teaching about ten years ago, when the university gave him the degree of LL. D. Though Dr. Piffard was most eminent as a specialist in diseases of the skin, he had the reputation of being one of the most versatile men in the medical profession.

....President Taft has asked Secretary of the Navy Meyer and Secretary of Agriculture Wilson, both of whom were in the Roosevelt cabinet, to go to New York June 18 to meet Colonel Roosevelt on his return from Africa. The President will also spend a letter to Colonel Roosevelt by Captain Archie Butt, his military aide, who served in a like capacity to Mr. Roosevelt. All three of these will go down on the revenue cutter with Collector Loeb, to meet the steamer somewhere near Sandy Hook and quarantine.

....Two gifts, of $30,000 and $10,000, respectively, to Dartmouth College are announced by President Ernest F. Nichols. The gift of $30,000 is from Mrs. Jane Eastman of Manchester, N. H., in memory of her husband, Ira Allen Eastman of the class of 1829, who died in 1881. The trustees voted to accept the gift and place with it a like amount to found a new chair of political science, to be known as the Ira Allen Eastman Professorship of Political Science. The gift of $10,000 is from Horace Russell, of the class of 1865, of New York city and is made conditional on the college raising $90,000, to make a fund of $100,000, to be used to increase the salaries of full professors.

Certain Results.

Many a Newport Citizen Knows How Sure They Are.

Nothing uncertain about the work of Doan's Kidney Pills in Newport. There is plenty of positive proof of this in the testimony of citizens. Such evidence should convince the most skeptical doubter. Read the following statement:

Peleg S. Bosworth, 35 Spring St., Newport, R. I., says: "My experience with Doan's Kidney Pills dates back some two or three years ago. At that time my kidneys were very weak and resulting from this was an almost constant pain in my back. The kidney secretions were also irregular in passage and added greatly to my annoyance. Hearing Doan's Kidney Pills highly recommended I was led to procure a supply at Wright & Hay's Drug Store and I can say that the results of their use were very satisfactory. Should I ever have need of a kidney remedy again, I would at once get Doan's Kidney Pills, knowing that good results would follow their use. Several weeks ago I gave this remedy to a friend who was suffering from kidney complaint and its use proved exceedingly beneficial."

For sale by all dealers. Price 50 cents. Foster-Milburn Co., Buffalo, New York, sole agents for the United States.

Remember the name—Doan's—and take no other.

THE NEWPORT JOURNAL AND WEEKLY NEWS.

NORA.

[Arthur Stringer in Hampton's Magazine.]

Why it it, now, me Nora
Wid niver sphake av Hugh?
Wid niver pass a joke wid him
The way she used to do?

Tohine was that gurl'd blather
Av Hughie, noon and night!
Now iv'ry time he swings the gate
Her face goes starin' white!

I've spied no row nor ruction;
They meet as friend wid friend;
And still, I'm toldt, he walks with her
Beyont the borreen's end.

I've done me best by Nora;
That gurl's as thrue as day,
Wid all her big and wistful eyes,
Wid all her bashful way!

But white before me turf-fire
She sits widout a word,
This gurl av mine who used to sing
As mad as any bird!

Faith, since she lost her mother,
I've left that colleen free
To come and go—but times there are
When men are slow to see!

For wanst I spied her rockin'
And sobbin' here, alone—
Now, can there be some throuble up
Her mother might've known?

FANCIES.

He was a man of solemn thought
Until by Cupid he was caught
His letters writ in ardent vein,
Though sweetly serious to the twain,
In print took on a comic twist
Which made him seem a humorist.
—[Life.

Teacher—Tommy, what's the masculine of laundress?
Tommy—Chinaman.

"Wif some folks," said Uncle Eben, "optimism is de day befo' pay day, an' pessimism is de day after."—[Washington Star.

Agnes—Unable to attract men, is she?
Gladys—Yes, indeed. She says she's sure that if her house is ever burgled it will be done by a woman.—[Life.

Tom—She said if any man kissed her without warning she'd call the police.
Dick—What did you do?
Tom—Why, I warned her, of course.

There are two stages in the career of every successful writer; during the first he is surprised when the editor returns his manuscript and during the second he is surprised when the editor does not.—[Life.

Mrs. Bangs—Do you know I'm afraid my husband is given to saying things behind my back.
Miss Bright—Well, dear, perhaps the poor fellow cannot get the hooks and eyes to match properly.—[Boston Transcript.

"So you think a woman has a sense of humor."
"Yes," replied Miss Cayenne, "But she has schooled herself to suppress it. Common politeness forbids a woman to laugh every time her husband says or does something ridiculous."—[Washington Star.

COMMANDER HILL'S ORDERS TO THE WAR COLLEGE.

Commander Frank K. Hill, U. S. N., who has been detached from the command of the Marietta and ordered to attend the conference at the Naval War College, has been the subject of a court of inquiry on the findings of the inspection board that the Marietta came into port from the tropics in bad condition, and the results have not yet been made public. It is stated at the Navy Department, however, that his detachment from the ship is in no manner connected with that proceeding, but was made upon his own request.

JAMESTOWN PROBATE NOTICES.

Probate Court of the Town of Jamestown, R. I.

Estate of Richard L. Howell.

At a meeting of the Probate Court of the Town of Jamestown, R. I. held on the 23rd day of May, A. D. 1910 William W. Mumford and Gwendolen Howell by their Attorney, J. Stacy Brown, present a copy of the Last Will and Testament of Richard L. Howell late of New York in the State of New York which Will was proved and allowed by the Surrogate's Court within and for said County and City of New York which copy of said last Will and Testament and of the Probate thereof, under the seal of said Court of Probate they request that the same be filed and recorded in the registry of this Court, according to law; said deceased leaving estate in the State of Rhode Island and in said Town of Jamestown, R. I., whereon said Will may operate; and said copies and request are received and referred to the 27th day of June, A. D. 1910 at 1:30 o'clock P. M., at the Probate Court Room, in said Jamestown for consideration; and it is ordered that notice thereof be published for fourteen days, once a week, in the Newport Daily News.

WM. H. SEVERANCE, Clerk.

MIDDLETOWN PROBATE NOTICES.

ADMINISTRATOR'S NOTICE.

Estate of Nathan T. Van Alstyne.

The undersigned hereby gives notice that he has been appointed by the Court of Probate of Middletown R. I., Administrator de bonis non with the will annexed on the estate of Nathan T. Van Alstyne, late of said Middletown, deceased; that he has given bond to said Court as required and is now duly qualified to act as such Administrator.

All persons having claims against the estate of said Nathan T. Van Alstyne, are hereby notified to file the same in the Office of the Clerk of said Court, within six months from the date hereof and those indebted thereto will make payment to the undersigned.

Daniel Beard.
Administrator, d. b. n. c. t. a.
Newport, June 10th, 1910.

Court of Probate, Middletown, R. I.
May 16, A. D. 1910.

Estate of Abraham Anthony.

Abbie A. Barker and Sarah M. Albro present to this Court their petition in writing, praying that Albert A. Anthony, or some other suitable person, be appointed Administrator on the estate of Abraham Anthony, late of said Middletown, who deceased intestate.

It is ordered that the consideration of said petition be referred to the Court of Probate, to be held at the Town Hall in said Middletown, on Monday, the twentieth day of June next, A. D. 1910 at one o'clock P. M., and that notice thereof be published for fourteen days, once a week at least, in the Newport Daily News.

ALBERT L. CHASE, Probate Clerk.

Window Screens & Screen Doors.

We have Screens from 25c. up. Metal Screens from 35c. up. Screen doors from $1.00 up, according to size and quality. We also have Screen frames for 30c. each you can make up to fit any window.

Geraniums, all colors $1.00 per dozen. Pansies, Daisies, Salvias, Pinks, Forget-Me-Nots, and all kinds of flowering plants.

Lawn Mowers from $3.00 up. Grass Shears, Border Shears Rakes and all kind of Garden Tools.

Also all colors of Paints, Muresco and Jap-a-lac.

Lettuce, Cabbage, Tomato, Parsley and Cauliflower plants.

Also White Clematis plants.

At H. L. DEBLOIS'S,
Telephone 938. .. .. 80 Broadway...

White Canvas Shoes,

Unsurpassed for women and children's dress wear. Cool, comfortable and stylish. Many styles

—AT—

The T. Mumford Seabury Co.'s.

NEWPORT PROBATE NOTICES.

ADMINISTRATION NOTICE.

The undersigned, Executrix of the Last Will and Testament of Katharine K. Collins, late of the City of Newport, deceased, which Will has been admitted to probate by the Probate Court of the City of Newport, hereby gives notice that she has accepted said trust and has given bond according to law.

All persons having claims against said estate are hereby notified to file the same in the office of the clerk of said court within six months from the date of the first advertisement hereof.

Fanny Norman.
Newport, June 10th, 1910.

ADMINISTRATION NOTICE.

The undersigned hereby gives notice that he has been appointed by the Probate Court of the City of Newport, Administrator of the estate of Jane Blount, late of said Newport, deceased, and has given bond according to law.

All persons having claims against said estate are hereby notified to file the same in the office of the clerk of said court within six months from the date of the first advertisement hereof.

William MacLeod.
Newport, June 10th, 1910

ADMINISTRATION NOTICE.

The undersigned, Executor of the Last Will and Testament of Henry A. Simmons, late of the City of Newport, deceased, which Will has been admitted to probate by the Probate Court of the City of Newport hereby gives notice that she has accepted said trust and has given bond according to law.

All persons having claims against said estate are hereby notified to file the same in the office of the clerk of said court within six months from the date of the first advertisement hereof.

Alberta I. Grasty.
Newport, June 10th 1910.

Probate Court of the City of Newport.
June 9th, 1910.

Estate of Catherine Rainey.

Anthony Gallagher, Administrator of the estate of Catherine Rainey, late of said Newport, deceased, presents his final account with the estate of said deceased, for allowance, and the same is received and referred to the twenty-seventh day of June instant at ten o'clock, A. M., at the Probate Court Room, in said Newport, for consideration and it is ordered that notice thereof be published for fourteen days, once a week in the Newport Daily News.

Duncan A. Hazard, Clerk.

Probate Court of the City of Newport.
June 10th, 1910.

Estate of Amanda F. Green.

An instrument in writing purporting to be the last Will and Testament and codicil thereto of Amanda F. Green, late of said Newport, deceased, is presented for probate, and the same is received and referred to the Twenty-seventh day of June instant at 10 o'clock, A. M., at the Probate Court Room, in said Newport, for consideration; and it is ordered that notice thereof be published for fourteen days once a week, in the Newport Daily News.

Duncan A. Hazard Clerk.

Probate Court of the City of Newport.
May 31st, 1910.

Estate of Rebecca Peace Vernon.

William Vernon of Brookline in the County of Norfolk in the Commonwealth of Massachusetts, executor of the last will and testament of Rebecca Peace Vernon, late of said Brookline, deceased which Will was proved and allowed by the Court of Probate within and for said County of Norfolk presents a copy of said last Will and Testament and of the Probate thereof, under the seal of said Court of Probate and in writing requests that the same be filed and recorded in the registry of this Court, according to law and that letters testamentary be granted thereon; said deceased leaving estate in the State of Rhode Island and in said City of Newport, whereon said Will may operate; and said copies and request are received and referred to the Twentieth day of June next at ten o'clock A. M. at the Probate Court Room, in said Newport for consideration; and it is ordered that notice thereof be published for fourteen days, once a week, in the Newport Daily News.

Duncan A. Hazard, Clerk.

Probate Court of the City of Newport.
May 25th 1910.

Estate of Mary H. Safford.

William H. Hammett, Executor of the Last Will and Testament of Mary H. Safford, late of said Newport, deceased presents his first and final account with the estate of said deceased for allowance, which account contains credits of legacies paid to the legatees; and the same is received and referred to the Thirteenth day of June next at 10 o'clock A. M. at the Probate Court Room in said Newport, for consideration, and it is ordered that notice thereof be published for fourteen days once a week, in the Newport Daily News.

Duncan A. Hazard Clerk.

Probate Court of the City of Newport.
May 21st, 1910.

Estate of Charles Thorndike.

Augustus Thorndike and Francis C. Welch of Boston, Massachusetts, Executors of the last will and testament of Charles Thorndike, late of Nahant in the County of Essex in the State of Massachusetts, deceased which Will was proved and allowed by the Court of Probate within and for said County of Essex present a copy of said last Will and Testament and of the Probate thereof, under the seal of said Court of Probate and in writing request that the same be filed and recorded in the registry of this Court, according to law said deceased leaving estate in the State of Rhode Island and in said City of Newport whereon said Will may operate: And said copies and request are received and referred to the Thirteenth day of June next at ten o'clock A. M., at the Probate Court Room, in said Newport for consideration; and it is ordered that notice thereof be published for fourteen days, once a week, in the Newport Daily News.

Duncan A. Hazard, Clerk.

PORTSMOUTH PROBATE NOTICES.

Clerk's office of the Probate Court of the Town of Portsmouth.

Estate of Elisha Allen.

Ethel Carter Almy of Middletown, R. I., an interested party has filed a petition in writing in this office, to said Court to be holden on the Thirteenth day of June A. D. 1910 at one o'clock P. M. praying that, for reasons therein stated, Martha W. Allen executrix of the last Will and Testament of Elisha Allen late of said Portsmouth, Deceased, be removed from said office and trust and hath applied to me to give notice thereof, the same is received and referred to the Thirteenth day of June A. D. 1910 at one o'clock P. M. at the Probate Court Room in said Portsmouth, for consideration and it is ordered that notice thereof be published for fourteen days, once a week in the Newport Daily News and that citation be served according to law.

GEORGE R. HICKS, Clerk.

Portsmouth, May 26th, 1910.

300,000 Fine Pansy Plants,

At the low price of $10 per 1,000.

Extra fine healthy plants, also all kinds of cut flowers, we sell below cost.

A. BRANDT, FLORIST,
22 Van Zandt avenue.

WATER.

Persons desirous of having water introduced into residences or places of business should make application at the office of the Newport Water Works 5 West Marlborough street. Office hours from 8 A. M. to 5 P. M.

FISH MARKETS.

FRESH SALMON.

WYATT'S MARKET.
Tel. 336.

FRESH WEAKFISH,

Right from the trap,
8c. lb.
For This Week.
I catch all my Native fish.

Broadway Cash Fish Market,

C. A. Easterbrooks, Prop'r.
60 BROADWAY.
Telephone 614.

Warm Weather at last.

And with it the demand for warm weather wearables. We are prepared to meet this demand and to supply your wants from a well assorted stock.

SummerUnderwear, in lisle thread and cotton, light and medium weight, from 12 1-2c per garment up.

Gauze Lisle Hosiery, in black, tan and white. These stocki'gs are very thin, but have good wearing qualities. 25c per pr

White Waists. A bewildering array of waists awaits you here. Hundreds of styles to select from to suit all pocketbooks. Many novelties in Dutch Neck Waists, tailored styles, and Lingerie Waists, at 98c and up

Cotton Underwear for June Brides. The daintiest and prettiest Gowns, Skirts, Corset Covers, Drawers, Combinations, etc., you ever saw, at prices that you cannot resist. A special lot of fine Embroidered Skirts with 18 and 20-inch flounces. Always sold at $2.98, while they last at $1.98

Gowns of nainsook and long cloth, in neat, pretty styles, always sold for 98c., now 69c

A new line of White Petticoats, handsomely trimmed, at 98c each

Ladies' Dress Skirts of Linene, in white and colors, made in the latest style and trimmed with large pearl buttons, worth $1.50, at 98c ea

New Lawns and Muslins, in flowered patterns, for ladies and children's dresses, at 12 1-2c a yd. up

New Neckwear — Linen Collars, Jabots, Dutch Collars, Ties, Stocks, etc., at 25c

Washable Belts. Just received, all new styles in fancy Beltings, with detachable pearl buckles and clasps, 25c ea

Washable Gloves, AutoVeils, Lace Veils, Hand Bags, Jewelry Novelties, etc.

WM. B. SHERMAN, JR.,

145 Thames Street.
Tel. 995.

GROCERIES AND PROVISIONS. GROCERIES AND PROVISIONS.

THE POSTOFFICE SQUARE MARKET.

"The Store That Satisfies."

Small Legs Spring Lamb 23c lb.
Fancy Beef to Roast, 20c, 22c lb.
Fresh Pork, 16c lb
Spice-Cured Corned Beef, 10c lb
Strawberries. Asparagus.
A complete line Green Vegetables and Fruit.

W. C. SCOTT. Phone 543.

GROCERIES AND PROVISIONS.

F. A. FERRIS & CO.'S BACON, HAMS —AND— TONGUES,

Fresh from the smoke.
No mould nor must.

Special sales in our meat department Saturday afternoon and evening.

T. FRED KAULL,

381-383 THAMES STREET.
Tel. 476.

Rhode Island Spring Lamb

—AT THE—

SEASIDE MARKET

An Unusual Opportunity.

A. & P. Fancy Patent Flour

1-8 Sack
76c.
Only 1 sack to a customer

At this price. No better flour milled, for bread, cake and pastry.

Finest Creamery Butter lb. 30c
New Laid Eggs doz. 25c

20 STAMPS with 1 bot. A&P Stuffed Olives ....25c.
20 STAMPS with 1 bot. Royal Salad Dressing ....23c.
35 STAMPS with 1 bot. Royal Salad Dressing ....39c.
20 STAMPS with 1-2 lb can A&P Cocoa ....20c.
25 STAMPS with 1 bot. A&P Chili Sauce ....25c.
10 STAMPS with 1 pkge. A & P Jelly Powder ....10c.
10 STAMPS with 1 can Spinach ....10c.
10 STAMPS with 1 pkge. Mother's Corn Flakes ....10c.
10 STAMPS with 1 box Talcum Powder ....15c.
10 STAMPS with 1 bottle A & P Vinegar ....10c.
10 STAMPS with 1 can Raspberries ....15c.
10 STAMPS with 1 can Reliable Peas ....12½c.
10 STAMPS with 1 can Pumpkin ....10c.
10 STAMPS with 1 can Sliced Peaches ....10c.
10 STAMPS with 1 can Pears ....15c.

THE GREAT ATLANTIC & PACIFIC TEA CO.,

131-133 Thames Street.
Free Delivery. Phone 659.

Dennis Shanahan,
HAY AND GRAIN.
Agent for H. O. Horse and Dairy Feeds of all kinds.
COMMERCIAL WHARF.

GROCERIES AND PROVISIONS.

Cairns & Son's

Imported Calves' Feet Jelly.

Port wine and sherry flavors
A fine article.

Lipton's Jelly Tablets.

BROMANGELON and JELL-O,
All flavors.

Charles A. Manchester,

BROADWAY.

SUNSHINE Specialties.

Chocolate Hydrox.
Chocolate London.
Sunshine Sandwich.
Tom Thumbs.
Clover Leaves.

And a large assortment of the hundred and one other varieties of fancy crackers made in the bakery with a thousand windows.

The Boston Grocery,

City Hall Square, Broadway.
O. F. Wilcox, Prop'r.

If you would have good

Butter, Tea and Coffee,

go to

James A. Eddy,

Cash Grocery and Market,
237 Thames St.

CRAB MEAT, Imported,

Delicious for Salads.

Soused Sardines.

RICH, FAT AND APPETIZING.
111 B'way, Peleg Bryer, 11 Spring St.

NEWPORT DAILY NEWS.

Published every afternoon except Sunday.

Office 207 Thames Street.
T. T. Pitman, Proprietor.

News, $6.00 a year. 12 cents a week.
Journal and Weekly News. $2 a year.

TELEPHONE CALLS.

Business Office. down stairs,	5908
or if that is busy,	17
Editorial and Reportorial Rooms Upstairs,	782
Publisher's Residence, 18 High St.	822

The Newport Journal contains the best matter in the Daily News each week, and will be sent anywhere in the United States, postage paid, for two dollars a year in advance. Requests for change of address should give old address as well as new.

BACK NUMBERS.

Copies of the Daily News two weeks old three cents extra for each month or part of a month. Copies of the Newport Journal and Weekly News, one month old five cents extra for each month or part of a month.

Yearly or Term Advertisers are limited to their immediate business, are guaranteed but five insertions in a week and are allowed fifty-two changes a year. Legal notices, auction sales, amusements, cards, wants, and lost and found are not included in space contract.

Advertisers using both the daily and weekly papers gain the advantage of distinct classes of readers, no person reading both the daily and weekly. The Journal goes among people who read no other local paper.

Newport Daily News

FRIDAY, JUNE 10, 1909.

IN ORDER TO AVOID DELAYS ON ACCOUNT OF PERSONAL ABSENCE, LETTERS TO THE DAILY NEWS SHOULD NOT BE ADDRESSED TO ANY INDIVIDUAL CONNECTED WITH THE OFFICE BUT SIMPLY TO THE PAPER.

TEN PAGES.

THE ENGINEER OFFICE LOCATION.

Rumors are again circulated that the United States engineer office is to be moved from this city to Providence. There is known to be some foundation for the report, and Newport should be alive to its interest in keeping the office here. All the construction work can be more easily reached from Newport than from Providence, while the work on rivers and harbors can be directed from this city as well as from the other. The lease of the premises now occupied by the engineer department will not expire until next spring, but efforts for keeping the headquarters here should begin at once. It is suggested by those favoring the change that offices could be found in the new custom house building in Providence, but it is doubtful if this would be possible. The quarters in Newport are very nearly ideal, and at much less cost for rental than would need to be paid in our sister city.

NO TUBERCULOSIS WITHIN A HALF-CENTURY.

The National Association for the Study and Prevention of Tuberculosis says that disease will not be stamped out in this country until all patients are cared for either in their own homes or in institutions, and that at the present rate at which beds are provided in hospitals and sanatoriums, it will take 45 years to care for all cases in such a way as to prevent contagion from the disease. This computation is based on the purpose to provide accommodations for all indigent persons who have the disease in institutions, leaving those who can afford to care for themselves to be attended in their own homes, and on such a reckoning it is estimated that the aim cannot be realized for nearly another half-century. There are many persons who are not even so optimistic as are the officials of the tuberculosis association and who do not believe that the extermination of the disease in this country will be accomplished for a much longer period than that. The figures of the association, however, are founded upon data carefully collated and prepared and calculations upon it ought to be as accurate as any which can be made.

The association says that, although 7,000 beds in hospitals, sanatoriums, camps and wards for tuberculosis patients were established last year, there are fully 300,000 indigent consumptives who ought to be placed in such institutions and a total of only 22,720 beds in the entire country. At the first of May of last year there were 15,244 beds for consumptives and 294 institutions, and the report for the year just closed shows an increase for the 12 months of 99 institutions and 7,500 beds. This is a good record for a single year and gives ground for large hope that the facilities for the care of the victims of this disease may be provided as rapidly as the association believes they will be. At the rate maintained the past year, with a reasonable allowance for an increase from year to year because of greater attention paid to the matter, there will be little doubt that the disease will be stamped out within the time estimated by the association.

It is interesting to note how the states stand in the matter of attention paid to this disease. In seven we find that with a combined population of more than 5,000,000 not one bed for consumptives has been provided, these states being Alabama, Idaho, Montana, Nevada, Oklahoma, Wyoming and Utah. In nine states and territories—Alaska, Delaware, Florida, Kansas, Mississippi, South Carolina, South Dakota, Vermont and West Virginia—the number is in each case less than 50, while the combined population in these states exceeds 7,000,000. On the basis of 400 deaths to each million of population, which is approximately the present rate in this country, there would be nearly 5,000 deaths annually from tuberculosis in these 14 states, with at least 20,000 cases of the disease all the time and less than 500 beds provided for them. These figures show conclusively how much remains to be done in a large part of the country before the purpose of the association to provide for every victim of this disease in this country will be accomplished.

But the conditions are more encouraging in other states. New York leads in the number of beds provided for consumptives, with a record of 5,476; Massachusetts is second with 2,403, Pennsylvania third with 2,347, Colorado fourth with 1,489, and New Mexico fifth with 1,104 beds. Yet, in spite of these better figures, not a single state has yet made adequate provisions for its consumptives, so that the work must still be carried on in every part of the country. New York city has taken the motto of having "no uncared for tuberculosis in 1915", and several cities in other parts of the country have adopted similar plans. The national association itself has set for its aim the increase of the number of hospital beds in this country for this class of patients to at least 35,000 by the first of May of next year, and if that is accomplished the gain will be well up to the mark needed in order to stamp out the disease entirely during the next half-century.

DIAZ AND DESPOTISM.

That Diaz has done a great deal for Mexico is unquestionable. That he is one of the great men of history is beyond dispute. He has maintained order and administered justice—as between man and man. He has facilitated the construction of railroads and the development of manufacturing, reformed the finances and currency of the republic, raised the national credit, made life and property secure and brought prosperity to the country.

He has been a good despot. That he has been a republican President may be questioned. He has been re-elected and re-elected till he has held the Presidency about 30 years, but an incident which has just occurred suggests the methods by which he has made his office a life position. That he has done anything to make Mexico a real republic, qualified to govern itself, may be doubted.

There is an election going on now and a man has had the temerity to enter the lists as a rival candidate. Some months ago there was another, a general in the army, who was speedily arrested and quickly dropped out of sight. The present opposing candidate has just been arrested, according to despatches from Mexico, and clapped into jail. The election is only three weeks off and that any of the voters will dare cast their ballots for a man in prison seems hardly likely.

The rival candidate was arrested on the charge of assisting in the escape of one Estrada, whom it was Diaz's purpose to arrest. Estrada's crime was supporting the rival candidate for the Presidency and making speeches in his interest. If Roosevelt in the fall of 1908 had arrested Bryan and locked him up on a charge of conniving at the escape of one of his stump speakers, whom Roosevelt had intended to silence by putting him in jail, the situation would have been about what the despatches represent it to be in Mexico, except that the results of despotism to the despot would have been very different here from what they are likely to be in Mexico.

RISING AGAINST CONSERVATION.

Every effort to prevent the spoliation of the public domain has been defeated by the association of the spoliators with the politicians of the states and territories where the public lands lie. Secretary Schurz was denounced in Congress for trying to prevent the stealing of the public lands. Land Commissioner Sparks was driven out of office. No Secretary succeeded in making a real fight upon the land thieves till Secretary Hitchcock, now dead, took charge of the Interior Department, with President Roosevelt to sustain him. That Roosevelt and Hitchcock were not the targets for furious attack is probably due to the immense hold which Roosevelt at once secured upon the public attention and the national good will. He has gone, and while Taft means to do right, and probably Secretary Ballinger also, there are indications that the depredators on the public lands are again putting in their work.

We are now hearing from far Western newspapers and from Senators and Representatives of that region howls about the paralysis of local development due to the efforts to stop land stealing. The movement of American farmers into Canada is attributed to the closing of much of our public domain to them. Nobody goes to Canada because he cannot secure land in the United States, but the exceptionally fertile wheat lands of the newly opened portions of the Dominion have drawn several thousand American farmers, who have sold their farms and gone where they can obtain cheaper land which will bear more grain with superficial cultivation. The principal means of securing public lands here is evasion or violation of the law is to hire men to make homestead entries and turn over their titles to the speculator or the great corporation which hires them. The conservation policy is obstructing the entering of public lands by these fictitious settlers. It does not thwart the real settlers; on the contrary, it saves cheap public land for them.

New London: which has been trying for many years to take the Naval Training Station away from Newport, has at last received a favor from the Navy Department, in the establishment there of the advance base of the marine corps. It had been contemplated to locate this important post at Philadelphia, but it was found that the League Island navy yard was not in readiness. New London thus secures the prize, although it is stated, that the order is only temporary in character. If this base is once put there, however, New London is likely to hold it.

The main difference between the House and Senate regarding the postal savings banks bill, passed by the House and to which the Senate is expected to agree, at least in the main features, concerns the nature of securities which may be given by banks for the postal savings funds received by them. This difference will be readily adjusted, so that the passage of the bill is practically assured.

It really seems as though the weather could not remain agreeable for a full 24 hours. Thursday was an encourager of the hope that summer weather was at hand, but today is different.

The shut down of the Fall River Iron Works, of which M. C. D. Borden is president, is to be on alternate weeks and will be in effect in all seven mills of the company until further notice. It will affect 5,500 employes, who will be on half wages beginning next week. It is not believed that the other mills of Fall River will follow the example thus set. Mr. Borden is not a member of the manufacturers' association and his plans are always made independently of the other proprietors. These other mills, however, have troubles of their own, because of the failure of the manufacturers and the unions comprising the Textile Council to arrive at an agreement concerning the new sliding scale. The situation is practically unchanged from that of two months ago, when negotiations were first begun, and the outcome is still in doubt.

Sir George Newnes, whose death in London is reported, revolutionized English newspapers and made a conspicuous mark for himself and his publications by his ingenious progressiveness, which was far beyond that of his fellow-newspaper men.

Has any one suggested, regarding the former President of the United States, that "T. R." might stand for "Terrestrial Regulator"? His recent speeches might be considered as making the appellation appropriate.

Princeton University is fortunate in settling the disagreement among the members of the faculty and trustees and in the receipt of large sums of money from friends.

MUCH COMMENT CAUSED BY TROUSERS QUESTION.

[Kansas City Journal.]

When a Kansas woman addressed a letter to the attorney general of the state asking him if there was any law forbidding her wearing trousers, the matter caused considerable comment. The woman was a plain, sensible person who worked hard to support herself and children on a small farm, and in this employment she found skirts encumbering and awkward. She decided that she could wear trousers with comfort and convenience provided the law would permit.

There is something fine about this Kansas woman's position. She did not simper and treat the subject frivolously, but went straight to the point. There is no hint of immodesty or "mannishness" about the proposition, and it certainly is not a joke with her. And it is gratifying to note that the attorney general assured her that she could wear trousers if she cared to do so without offense either legal or ethical.

Civilization, among other things, has made us slaves of sartorical custom. We wear conventional clothing as a voluntary concession to what we deem the proprieties, but in reality we are hopelessly obsessed with the fear of criticism. To be sure, we vary the quality and the designs of articles of apparel, but fundamentally we cling to the same set rules of habiliments which our fathers and grandfathers inherited. The absurdity of custom is illustrated in many forms, but it is particularly conspicuous in matters of dress. A woman, for instance, will wear a dinner gown cut alarmingly low in front and back, with a train that drags behind like a comet's tail. At the seashore this same woman will wear a bathing suit that exposes the limbs to the knees, but carefully covers the throat and shoulders. A gentleman hesitates, often, to appear in his shirt-sleeves in the bosom of his family, but when out bathing he will don a one-piece garment that is a disgrace to decency.

Why should not women wear trousers? In the Orient women wear trousers and men wear skirts. There is nothing immodest about trousers that should make them appropriate for men and inappropriate for women. Certainly some of the gowns of the present day are more shocking in their revelations than trousers could possibly be. Of course, men's attire does not hold many possibilities for decorative effect, and for this reason, if for no other, it will probably never become generally popular for feminine wear. But when a woman has the nerve, the energy, and the independence to work a farm, she certainly is entitled to assume the livery of the head of the house.

ENGLAND'S NEW QUEEN.

[T. P. O'Connor in M. A. P.]

The queen is a splendid specimen of the robust race from which she springs. She has the fair hair and the blue eye of the typical Englishwoman, has splendid health, and her beautiful skin is an eloquent testimony to her original strength of constitution and the healthiness of her habits. She is not fond of the more daring sports and not of the showy ones. She is rarely seen on horseback; she is unknown, I believe, at the four-in-hand exhibits; she speaks several languages, as do most royalties; she is, however, not as good a musician as some other members of the royal family; she is a fine needlewoman, and she dances exquisitely and with keen enjoyment.

Though serious, she is the very last person who could be accused of want of gayety or the joy of life. On the contrary, she dearly loves a joke, romps with her children—is, in short, what a good woman and a good wife should be—healthy, light-hearted and sunny. Which is as it should be in an English queen.

JUST OUTSIDE OF NEWPORT

Just off of Trolley Line—TO LET—A dainty, small furnished cottage; adjoins a fine farm, perfect health conditions. Very moderate rent. All particulars by addressing RICHARD C. DERBY, 136 Bellevue Avenue, Newport, R. I.

AROUND RHODE ISLAND.

Woonsocket Attorney Killed in an Automobile Collision.

Price of Milk in Providence Likely to Go Up—The Cranston Auditorship Decision.

Louis S. Bachand, a well known attorney of Woonsocket, was killed, and four other men and two horses were injured Thursday night, when a touring car bound from Woonsocket to Providence crashing into the front of a big two-horse truck owned by the Woonsocket Teaming Company. The accident occurred on a level stretch at the foot of a hill, and directly in front of the gateway of the Joseph B. Cook estate, in the town of Cumberland, a short distance from the Woonsocket line. It was at a point in the road near where Colonel Stanley G. Smith of Woonsocket was killed last summer, when his automobile struck a wagon and he was thrown out over a stone wall into a field. According to the story told by George Stone, the driver of the truck, and corroborated by Fred Roach, superintendent of the Manville mill at Manville, and other witnesses, the truck was on the right side of the road in the car track and the automobile, when near the wagon, swerved to the left and smashed into the pole. Bachand, who was in the front seat of the machine, was thrown out between the nigh horse and a four-foot stone wall. Another man, who was on the back seat, was hurled on top of Bachand. The other two occupants of the car were likewise thrown to the road. The driver of the truck was sent flying from his seat to the highway. The injured men were taken in automobiles and on a street car to the Woonsocket Hospital, a little more than a mile distant. Bachand was breathing upon his arrival at the hospital, but died a few minutes afterward. The three men who were injured were resting comfortably at the Woonsocket Hospital today and it is believed all will recover. Jules Schiehofer, superintendent of the Alsace worsted mill, and Ferdinand Schneider, a machinery installer at the Lafayette worsted plant, who were the most seriously injured, were removed from the dangerous list this morning. Arthur P. Dauray, the chauffeur, was expected to return to his home today.

The price of milk in Providence, it is thought, will be increased one cent a quart through the signing of an agreement by the Boston contractors Tuesday. The Boston agreement ended the milk strike there, the firms of D. Whiting & Sons and H. P. Hood & Sons agreeing to pay winter rates for milk from the farmers for the next ten months. An attempt will be made, it is understood, to establish the same prices in Providence. It is said by several independent milk dealers in Providence that the farmers would probably ask the same price for their product which had been fixed in the Boston agreement. A. B. Munroe, a member of the Providence Milk Car Association, said he understood the producers had already asked for an increase in the price of milk at the train. He remarked also that they had asked for a conference with the milk dealers and that the association would hold a meeting to consider the matter.

The latest opinion from the supreme court upon the Cranston city auditor muddle holds that Fred P. Hunt is the duly elected and qualified auditor, and that his powers are determined by the city council ordinance passed May 6, so far as the provisions of that ordinance may be valid. The question of the validity of the ordinance was not before the court in the petition of Mr. Hunt for a writ of quo warranto to oust Joseph L. Sanders from the office and that question, the court says, may be left for determination as individual cases are presented. Mr. Hunt will hold office, not simply at the pleasure of the city council of Cranston, but until January, 1911, says the court's opinion.

Thomas W. Robinson, a former member of the state legislature, and for more than 30 years a prominent attorney in Pawtucket, died at the East Side Hospital in Providence early this morning, of heart trouble Mr. Robinson was 54 years old and had been in failing health for about a year. He was born in Pawtucket March 23, 1856, and received his early education in the public schools of that city. Admitted to the Rhode Island bar, he formed a partnership with his father, the late Thomas Robinson, in 1878. A year later his father retired. Mr. Robinson continuing to practice alone after that time. Mr. Robinson always took a deep interest in the affairs of his native city, and held several offices with credit. For two years, in 1892,93, he was solicitor of the town of Lincoln; in 1885 he was a member of the town council of Pawtucket, in 1887 he was elected a member of the state legislature to represent the city of Pawtucket and was re-elected in 1888, 1899, 1890, 1892 and 18993. In politics he was always a staunch Democrat.

Mrs. I. C. Manchester of Providence was elected president of the National Association of Loyal Women of American Liberty for the twentieth consecutive year, at the convention held in Somerville, Mass., Thursday afternoon. Mrs. Manchester's re-election was unanimous. She has been a member of the association since its inception, and has been president of the Providence branch 22 years, since the order was established there. As head of the national body, she has taken part in the national meetings of the National Council of Women for 20 years past.

Annie Bingham, a nine-year-old girl who was caught in the wheel of a wagon while hanging on behind the vehicle in East Providence Wednesday afternoon, died, at the Rhode Island Hospital this morning as a result of her injuries. Her leg was wound about by the wagon wheel and the bone terribly crushed. Hurried to the Rhode Island Hospital, the surgeons there held out little hope of recovery from the first, so great was the shock in addition to the bad fracture.

An ice house at Hughesdale, owned by the Pocasset Ice Company but occupied by the Providence Ice Company, was destroyed by fire early this morning, together with its contents, comprising between 6,000 and 7,000 tons of ice. The destruction of the building is complete. The icehouse was located several miles from any fire company and nothing could be done, or was done, to save the structure. Two hours after the fire was discovered it was still blazing in what remained of the wooden portion of the plant. The only explanation that can be given for the fire is that some one set it. About two weeks ago another icehouse an eighth of a mile from the one burned this morning was destroyed by fire.

Perfect June skies smiled upon the graduates and their friends as they gathered in Academy Hall Thursday for the final exercises of Commencement week at the East Greenwich Academy. The large attendance was indicative that the old institution is fast winning back its old-time popularity in the community. Rev. George S. Butters, D. D., of Newton, Mass., delivered the address, taking as his theme "The Inspiration of a Great Undertaking."

Dignity of Decoration

Like dignity of character can only come through development.

Our papers are the result of a steady growth and development—a process of elimination that gives them an artistic and practical value out of all proportion to their cost. They are the expression of the best artists and workmen.

ASK TO SEE OUR LATEST PAPERS—they will give you new ideas in home decoration.

Ralph R. Barker,
99 SPRING ST.

FIRELESS COOKER.

We have the agency of the Caloric Fireless Cooker, 1-hole cooker $6.50; 2-hole $12.50; it is the best on the market.

Sleep out doors in a Cape Cod Swinging Hammock, made of Navy Duck, and you will get strong and healthy. With wind shield and mattress, $7.75, $8.75.

Daniel E. Sullivan,
Old City Hall Novelty Shop.
Tel. 665.

WESTALL'S

New Broadway Ice Cream Parlors

Now Open,

Foot of Mann Avenue.

NOTICE!

District of Rhode Island.
Providence, May 25, 1910.

Pursuant to the Rules of the Circuit Court of the United States for the District of Rhode Island notice is hereby given that William MacLeod of Newport in said District has applied for admission as an attorney and counsellor of said Court.

William P. Cross,
Clerk.

CITY OF NEWPORT.

Bids will be received by the Board of Aldermen of the City of Newport, at the office of the City Clerk, until Thursday, June 16, 1910 at 5 o'clock P. M. as follows:—Separate bids to contract with the City for a term of one year and for a term of three years, at a price per call and a price by the year to care for and house the city ambulance at all times upon call, equipped in good and presentable condition at all times (with the exception of necessary repairs) and to send out the ambulance at all time upon call, equipped with a suitable horse and in charge of one or two men as required said men to be neatly dressed during the Summer season in white duck clothes with cap and during the Winter season in blue uniform and cap.

The Board reserves the right to reject any and all bids.

By order of the Board of Aldermen,
F. N. FULLERTON,
City Clerk.

SEALED PROPOSALS will be received at the office of the Street Commissioner City Hall, on Monday, June 13 1910, at 12 o'clock noon, for furnishing the following supplies to this department, viz: Price per foot for 130 feet of 2½ inch Galvz Iron Pipe, (more or less); 200 feet of 3-inch Galvz. Iron Pipe, (more or less.)

The right to reject any or all bids is reserved. Mark envelope "Proposals for supplies."

J. K. SULLIVAN,
Street Commissioner.

Shell Fisheries.

David R. Hodge of Warwick makes application for 100 acres of oyster ground in Narragansett Bay, northerly and westerly of Ohio Ledge and northerly and westerly of, and adjoining, ground now held by Satterly & Dickenson, marked 227 on 1910 Map of Leased Oyster Ground.

Friday, June 17, 1910, at 11 o'clock A. M. at the office of the Commissioners of Shell Fisheries, State House, Providence, R. I. is hereby appointed the time and place for the consideration of the same.

PHILIP H. WILBOUR,
JOHN H. NORTHUP,
EDWARD ATCHISON,
SAMUEL F. BOWDEN,
JOHN G. WILCOX,
Commissioners of Shell Fisheries.

For Saturday,

June 11, 1910,

Chocolate Tiddlywinks,
Chocolate Nougatines,
Chocolate Peppermints,
Chocolate Pineapple Chews,
Chocolate Caramels,
Assorted Cocoanut Kisses,
Toasted Marshmallows,
Cream Walnuts,
Cream Dates,
Chocolate Strings,
Molasses Fancies,
Newport Puffs, and others

At 20c a lb.

We have a large variety of German Coffee Cakes, on Saturday only.

H. D. FRASCH.
170 Thames Street.
Telephone 987.

The Members of the Citizens' Association of Middletown

Are hereby notified that there will be a business meeting at the Town Hall, **Monday Evening,** June 13, at 8:15. It is desirable that every member make a special effort to be present as there is important business to be transacted.

J. W. PECKHAM Pres.
B. W. SMITH Sec.

Hack Stands at Auction

On Commercial Wharf on **Tuesday, June 14th, at Noon,** will be sold the usual hack-stand privileges. If rainy, the sale will take place the **Next pleasant** day. Terms and conditions at the sale.

FREDERICK W. GREENE,
Auctioneer.

THE WEATHER.

BOSTON, June 10, 8 A. M.—Forecast for Boston and vicinity—Rain tonight and Saturday morning, probably followed by clearing; brisk to high northeasterly winds.

WEATHER CONDITIONS.

The low pressure which extended from South Dakota to Texas Thursday morning has moved easterly and developed in intensity, while the pressure in the northeast and in the northwest had risen rather rapidly to much above the normal. The southern disturbances has caused rain during the past 24 hours in the middle Atlantic and north Atlantic coast states, and scattered showers have prevailed generally in the southern states and in the central valleys in the Lake region, the west, and northwest the weather is fair and generally clear. Brisk to high northeast winds prevail on the south New England coast, and northeast warnings have been ordered from Portland Maine, to Greenwich, Conn. Brisk and high northerly and easterly winds, with fog and rain, will continue to prevail during tonight. In the north Atlantic coast states there has been a moderate fall in temperature, while in the northwest the temperature has risen. In New England the range at 8 a. m., was from 50 degrees at Eastport, Maine, to 56 degrees at Northfield, Vt. In New York at 8 a. m. the temperature was 56, Washington 58, Atlanta 64, Jacksonville 76, St. Louis 58, Chicago 56, St. Paul 58, Omaha 58, Kansas City 58, Denver 46, Los Angeles 56, San Francisco 50 and Portland, Oregon 60.

J. W. Smith,
Forecast Official.

STORM WARNING.

The local displayman this morning received from the Weather Bureau the following special bulletin:

Hoist northeast storm warnings 9:30 A. M. Brisk and high east and northeast winds, with fog and rain. Disturbances over Tennessee, moving northeast. Storm warnings displayed from Portland, Maine, to Greenwich, Conn.

Moore.

LOCAL CONDITIONS.

	8 h	12 h	2 h
Temperature	55	54	55
Barometer	30.09	30.09	30.10
Wind	N E	N E	N E
Weather	Misty	Rain	Cloudy

MINIATURE CALENDAR.

FRIDAY, JUNE 10.

Sun rises	4 h 10 m
Sun sets	7 h 20 m
Moon sets	10 h 56 m
Length of day	15 h 10 m
Day's increase	6 h 00 m
High water	9 h 16 m; 10 h 01 m

SATURDAY, JUNE 11.

Sun rises	4 h 10 m
Sun sets	7 h 20 m
[illegible]	[illegible]
Moon sets	11 h 27 m
Length of day	15 h 10 m
Day's increase	6 h 00 m
High water	10 h 13 m; 10 h 53 m

SUNDAY JUNE 12.

Sun rises	4 h 10 m
Sun sets	7 h 21 m
Moon sets	11 h 57 m
Length of day	15 h 11 m
Day's increase	6 h 01 m
High water	11 h 10 m; 11 h 57 m

Moon's Phases.

First Quarter, June 14, 11 h 20 m. A. M.
Full Moon, June 22, 3 h 13 m. P. M.
Last Quarter June 29, 11 h 3 m P. M.
New Moon, July 6, 4 h 21 m. P. M.

NEW TODAY.

[Only first insertions listed here.]

	page
Barney—Fres	10
Wanted—T Cart	9
Gold Medal Flour	8
For Sale—Rowboat	9
Lost—Round Brooch	9
Carr's List of Books	10
Pupils to Study Music	8
Blaine—Girls' Watches	5
Newport Dry Goods Co.	6
Westall's—"Now Open"	4
Boston Branch—Special	5
A. C. Titus Co.—Screens	1
W. C. Scott—Lamb, etc.	3
Wanted—Room and Board	9
To Let—Furnished Rooms	9
Barker B & R Co.—To Let	9
H. D. Frasch—For Saturday	4
Lost—Gold Locket and Chain	9
Probate Court—Green Estate	3
Probate Court—Blount Estate	3
Probate Court—Collins Estate	3
Wanted—Position as Waitress	9
Probate Court—Rainey Estate	3
De Blois & Eldridge—Cottages	8
Probate Court—Simmons Estate	3
Wanted—Pupils in English, etc.	9
Citiz. Asso. of Middletown—Notice	4
Probate Court—Van Alstyne Estate	3
Jamestown Pro. Ct.—Howell Estate	3

TO INSURE INSERTION ON THE DAY DESIRED, CHANGES OF ADVERTISEMENTS SHOULD BE SENT IN THE NIGHT BEFORE.

REAL ESTATE BARGAINS

I am offering For Sale.

THE CRANSTON HOMESTEAD.
345 Spring Street.
One of the most desirable family residences in that section of the city.
Price $4,500.00.

THE COOPER ESTATE.
62 Mill Street.
A good old-fashioned house, with modern conveniences. Make me an offer.

Herbert L. Dyer,
102 BELLEVUE AVENUE.
Branch office 64 Broadway.

The Continental Fire Insurance Co., of New York.

The CONTINENTAL sells the safest fire insurance that can be bought. It's net surplus of $13,044,878 is larger than that of any other fire insurance company.

HENRY BULL, JR., Agent.

Gas Building 183 Thames Street.

Farm for Sale.

For Sale—On Paradise avenue, in Middletown, R. I., a farm of fourteen acres. Dwelling-house of 10 rooms and large barn and other farm buildings.

Price of this property $6,800.

HENRY BULL, JR, Agent,
183 Thames Street, Newport, R. I.

HOUSE-CLEANING.

Have your cleaning done by the vacuum process. Machine here now.

Tel. 821, or call 14 Bellevue Ave.
Swenson's Bicycle Shop.

Lilies, Carnations

—AND—

ALL SEASONABLE STOCK
—AT—
RITCHIE'S, 40 Broadway

.SUMMER QUARTERS 1910

1. Villas and Cottages completely furnished for coming summer at Newport, to let.
2. Similar Villas and Cottages in Jamestown, to let.
3. Bellevue Avenue Stores for fashionable business, several to let.
4. Acknowledgments taken daily 9 till 6 as Notary Public and as Commissioner of Deeds for principal States.

132 Bellevue Ave. (Telephone [illegible])
A. O'D. TAYLOR, Real Estate Agent.

BORN.

STODDARD—In Middletown, [illegible], a son to Mr. and Mrs. [illegible] Stoddard.

DIED.

GREEN—In this city, [illegible] Amanda F., daughter of [illegible] William and Susan A. [illegible], her 96th year.
Funeral services at [illegible] 74 Bridge street, M[illegible] at 2:30 o'clock. Relatives [illegible] are invited to attend. [illegible] omit flowers. [illegible]
HICKS—In Fall River, [illegible] 1910, at the residence of [illegible] 1015 High street, [illegible] of Mr. and Mrs. Leslie [illegible], aged 2 years.
ANDERSON—In Providence, [illegible] Mary, widow of H[illegible] A[illegible].
CANNON—In Providence, [illegible] Joseph Cannon.
CROWELL—In Providence, [illegible] Margaret, widow of Alfred Cro[illegible].
LAWTON—In Providence, [illegible] Emily E. Lawton, in her [illegible].
ADAMS—In East Providence, [illegible] Ruth F., wife of Silas N. Ada[illegible], her 83d year.
WOOD—In Riverpoint, [illegible] fred K. Wood, in his 76th year.
MADDEN—In Fall River, [illegible] Ellen, wife of Christ[illegible] Madden, in her 49th year.
REYNOLDS—In Fall River, [illegible] Margaret S., widow of [illegible] Reynolds

JOHN S. LANGLEY, Undertaker,
16 Franklin Street
FREDK E. LANGLEY, Mgr.
Telephone 579-1113.

SAMUEL W. MARSH,
Undertaker and Licensed Embalmer,
101 Thames Street.
Night calls answered from residence [illegible] Cranston Ave. Office Tel. 422; Res. [illegible]

TWO-FAMILY HOUSE,
Near Equality Park.
FOR SALE.
12 rooms, hot and cold water, bath and toilet; 2,000 square feet of land [illegible]

COTTAGE HOUSE,
Same Location.
FOR SALE.
7 rooms, bath, toilet, hot [illegible], over 3,000 sq. ft. of land [illegible]

C. H. WRIGHTINGTON,
30 Bellevue Avenue. Telephone [illegible]

AWNINGS!

Send Postal Card or Tel 887 and we will call with samples.

McLellan & Heald,

10 Commercial Wharf.

SHINGLES.

Extras $4.20 a 1,000 cash.
Clears $3.90 a 1,000 cash.
2nd, clears $3.15 a 1,000 cash

Spruce Framing Timber, Clapboards.

Spruce Covering Boards Finishing Lumber, all kinds; Matched [illegible] ing, Sheathing Windows, [illegible] Doors and Frames, Sash and Blinds, Storm Sash, Dowels [illegible] bins, Sheathing Paper Mastic

HARDWARE.

Nails, Spikes, Screws, Locks, Knobs, Hinges, Hooks, and all other kinds.

PAINTS.

Ready mixed, all colors; Glass, Putty, Oil, Colors, Wall Paper, Burlap, Sanitas, Artists' Goods, Brushes, Shellac, Varnish, Floor Wax, Gasoline.

50 STAMP VIEWS of Newport 10 cents.

Kindlings 4 bbls. delivered $1.00

69 MILL STREET.

The H. L. Marsh Co.

Plymouth Rock Chick-Feed, Plymouth Rock Intermediate Chick-Feed, Plymouth Rock Scratch Feed

Are the best mixed poultry feeds on the market.

The H. L. Marsh Co. STOCK FEED is manufactured by us from absolutely sound, sweet grains, carefully cleaned before milling.

THE H. L. MARSH CO.

CITY OF NEWPORT.

Notice to Registry Voters.

All persons who are required to register their names in order to vote in this city during the present year are reminded that they must register in person at the City Clerk's office [illegible] 9 P. M., **Thursday, June 30, 1910.**

The office is open from 9 A. M. [illegible] P. M. daily and for the accommodation of those who cannot attend in the day time, it will be open evenings as follows:

Wednesday, June 1; Saturday, June [illegible] Monday, June 6; Wednesday, June [illegible] Saturday, June 11; Monday, June [illegible] Wednesday, June 15; [illegible] 18; Monday, June [illegible] evening from Wednesday, June [illegible] (except Sundays.)

The Deputy City Clerk will [illegible] First Ward Room Friday, June [illegible] the Second Ward Room, [illegible] 14; at the Third Ward Room, [illegible] June 16; at the Fourth Ward [illegible] Friday, June 17; at the Fifth Ward Room, Tuesday, June 21.

F. N. FULLERTON,
City Clerk.

The Newport Journal

AND WEEKLY NEWS
Is especially adapted for [illegible]

FINNISH BILL PASSED BY DOUMA.

That Body Given he Authority Over the Diet.

Nationalists Applaud Victory of Government Measure.

ST. PETERSBURG, June 10.—The Douma today passed the Finnish bill giving that body authority over the Finnish Diet. The vote on the third reading was 164 to 23. As the victory of the government measure, which has aroused intense bitterness in the duchy, was announced, the Nationalists applauded vigorously. Then Vladimir Purishkevich, the president of the reactionary "League of the Archangel Michael" sprang to his feet and triumphantly shouted "Finis Finlandiae!"

NEWPORTERS GO TO BRISTOL.

Grand Patriarch Chase, on His First Official Visit Accompanied by Many Odd Fellows.

A large delegation from Aquidneck Encampment, No. 5, I. O. O. F., accompanied Grand Patriarch J. Roswell Chace on his first official visit, Thursday evening. Wampanoag Encampment of Bristol having been selected for this honor. The Newport Odd Fellows went on a special car on the Providence line and were received at the boat landing in Bristol with appropriate honors and escorted by Wampanoag Encampment to Odd Fellows' hall. After the formal reception speeches were made by the grand patriarch and other visitors, refreshments were served and a social hour was spent. The Newporters left at a late hour for home, where they arrived considerably after midnight.

MORE RAIN.

There is another rain storm on the docket. The northeast storm signal is flying and the prospects are good for more weather such as Newport could well dispense with but cannot for well known reasons. It began raining about 11 o'clock Thursday night, and it is still trying to rain, though the rain has been feeble since early morning. Up to 6 o'clock this morning .25 of an inch of rain had fallen according to the Water Works gauge.

LOCAL BRIEFS.

Dr. Tillinghast Bull has gone to New York.

—Mr. Hugh L. Willoughby is at Atlantic City.

—Mr. H. A. Coles, who has been ill is able to be out.

—Senator Wetmore has opened Chateau-Sur-Mer for the season.

—Senator Sanborn and Assemblymen Kerr and Franklin attended the Commencement exercises at Kingston Thursday.

C. H. Wrightington has rented for Amos W. Hazard of Providence the upper half of his house at 67 Thames street to James Haire.

A string of fence posts has been placed in the old polo lot, separating various properties, and putting the ground out of the running as a base ball field.

—The school flags are flying today because it is the anniversary of the burning of the Gaspee, the first armed assault on the power of the British king, preceding the Revolution.

—Judge Lee had two opportunities to officiate at weddings this morning, but happened not to be ready for such work and the would-be marital couples were referred elsewhere by the sheriff's office.

—In the district court this morning the case against William Gibbs, for assault on Benjamin Hall, all of Portsmouth, was tried, defendant was found guilty and fined $5 and costs. The assault took place May 27.

—There was landed at Long wharf from the Fall River boat this morning a mammoth box, large enough for a small family to live in. It contained an automobile, in bond, direct from France, consigned to Mr. Elisha Dyer.

—Late arrivals at the Perry House include E. T. Canter, John Graham, W. T. Loud, Boston; John G. Stricker, Greenfield, Mass.; W. H. Richardson, W. H Scott, Providence; R. E. Hall, H. E. Chapman, John Barnes, William Dalton, New York.

—T. J. O'Neill has sold for Mrs. Mary H. Sherman the William S. Cranston estate, 345 Spring street, to Michael F. and Alice A. Murray, and has sold for Mrs. H. Howard Barber the premises at 277 Spring street, to Mrs. Hugh Connell.

—Mr. and Mrs. J. C. Roth and U. Cohen of New York, C. E. Babbitt of Boston, J. A. Miller, E. M. Bayne and E. L. Miller of Sag Harbor; John Miller of Easthampton, N. Y., and George Meyeroft and J. Fitzpatrick of Providence are registered at the United States Hotel.

—Mr. and Mrs. G. F. Shields of Brookline Mass., Mr. and Mrs. R. P. Coler of New York, Mr. and Mrs. W. Kesley Schoepf of Cincinnati, Mr. and Mrs. M. M. Wood of Boston and Mrs. R. M. Thomas and family of Torresdale, Pa., are at The Muenchinger-King and Cottages.

—The concrete covering over the sewer on Thames street at the foot of Webster street is worn through and the brick work is showing. At this point there is not depth enough to lay granite blocks and the space from the sewer up was covered with concrete, which does not appear to have stood the work—at least it is gone.

—The bridge and euchre party, for the benefit of the Animal Refuge League, to be held at the Newport Casino on the afternoon of Bunker Hill Day, is likely to attract a large gathering. The party is to be held in the pretty private dining rooms, which are seldom used, and the tea room will be attractively decorated for the occasion.

—News was received this morning of the death of Beatrice Hicks, infant daughter of Mr. and Mrs. Leslie Robert Hicks, in Fall River. Mrs. Hicks was Miss Cecile Baxter, formerly of Newport, and Mr. Hicks is superintendent of the Fall River Electric Light Company. Rev. William Safford Jones of this city will officiate at the funeral.

—The repair gang was over on the Fort road way Thursday afternoon, replacing globes and mantles of the street lights destroyed by soldiers Wednesday night on their way to the fort. A number of lights in the vicinity of the Clarke and Morgan houses were destroyed and were replaced. Some years ago soldiers broke a number of the old-fashioned lanterns on the road and the commanding officer took cognizance of the affair, with the result that the soldiers paid for replacing the broken lanterns.

FLOWER MISSION DAY.

Musical Program and Address at the Newport Asylum Observance.

Flower Mission day was observed at the Newport Asylum Thursday afternoon, Mrs. S. I. Carr, chairman of the Flower Mission work of the Woman's Christian Temperance Union, being in charge. After extending greetings from Mr. J. W. Horton, who was unable to be present, Mrs. Carr read Psalm CXLVI and Rev. Joseph Cooper offered prayer. "Am I a Soldier of the Cross?" was sung and Mrs. Carr spoke of the founding of Flower Mission day by Miss Jennie Cassidy.

The first number on the program was a violin and piano duet, by Messrs. Frank Hanson and Walter Labgley. This was followed by a contralto solo, "Dear Old Moonlight," Mrs. Frank Hale, accompanied by Mrs. John V. Hammett, Jr. Six young girls accompanied by Mrs. Hale then sang "Dinah," being dressed in the costumes they wore at the Old Folks' Concert in Trinity guild hall Tuesday evening. Miss Hazel Ward repeated her success of Tuesday, "Grandmother's Advice"; Miss Gladys Kaull gave a piano solo, and Mrs. Hale sang "Drifting," Mrs. Hammett accompanist. After selections by the chorus and Messrs. Langley and Hanson, "Put on your old gray bonnet" was sung by the chorus and Miss Kaull rendered another piano solo. Among other selections sung by the chorus were "What's the matter with Father?" and "That Mesmerizing, Hypnotizing Mendelssohn Tune."

At the close of the musical program, Rev. Mr. Cooper addressed the audience, saying there are three things which make life beautiful—sunshine, flowers and young folks. In all three there is a revelation of beauty from God. Life is sweet, and all should live as long and as well as possible.

After the exercises a rising vote of thanks was given the performers and the formal program was brought to a close by the singing of "Auld Lang Syne."

Strawberries, ice cream, cake and candy were served to the inmates of the Asylum, through the kindness of the Woman's Christian Temperance Union.

STEWART M. BRICE.

Death, from Physical and Mental Troubles, of a Former Summer Resident.

Stewart M. Brice, son of the late Calvin S. Brice, United States Senator from Ohio and formerly a well known summer resident of Newport, died Thursday at Avon, N. J., where he had been for several months in the care of nurses. He was a graduate of Harvard and succeeded his father in the various railroad interests in which the latter had been prominent. During the Spanish-American war he served as a volunteer on the staff of General Shafter in Cuba. He afterwards made a tour of the world, and on his return called upon Richard Croker at Wantage, England, and was induced to enter politics.

Being elected to the New York city Council, he became prominent for numerous eccentric actions, having among other things been brought into contempt of court for refusing to vote for funds for the Hall of Records. He afterwards went into gold mining, but with little success, and returned to New York, where in 1906 he married Mrs. Catherine Mount of Indianapolis. In December, 1908, he was adjudged insane, at the instance of his brothers and sisters, his wife making no protest but taking no part in the proceedings. He had become wasted physically and mentally, and a short time since was sent to a private sanatorium, where he died.

THE VESTAL DISCHARGED.

Test of the Collier's Cargo at the Coaling Station Must Have Shown It to be of Good Quality.

Collier Vestal finished discharging at the coaling station and Thursday afternoon dropped down to an anchorage back of the Torpedo Station. She has since gone to the Brooklyn navy yard, where she will have new propellers installed. Collier Brutus is now at the coaling station, to discharge. Tender Dixie has coaled there and the torpedo boat destroyers are expected to coal Monday.

Before the coal from the Vestal was discharged there was a test of its quality. There was some complaint because vessels using coal from this cargo did not equal their former time. The test at the station must have shown that the coal was all right, for it was later discharged.

JAMESTOWN.

[Regular correspondence of the News.]

Judge Stearns and family of Providence have arrived at the Anthony cottage on Greene lane, which he has leased for the season.

Mrs. Catlin of St. Louis has joined her husband, Mr. Ephron Catlin, at their cottage on Shorby Hill.

Mr. H. A. Taylor and family of New York have arrived at the Woodward cottage on the Dumplings for the summer.

Today's rain has put a temporary stop to the road building on Navragansett avenue and to the laying of the water main from the reservoir to the new pumping and filter station.

Mrs. J. F. Joline of Philadelphia is on the island for a few days, putting her cottage on Shorby Hill in readiness for occupancy.

Mr. and Mrs. Ralph R. Barker and their daughter of Newport are spending a few weeks at their cottage on Bay View drive.

Mrs. B. D. Hirst of Philadelphia arrived this morning at "The Pines," on Greene lane, for the season.

J. C. Terry's lighter from Fall River is engaged in driving a dolphin at the west ferry for the ferry company.

The amount of freight received daily at Long wharf, Newport, consigned to this island, is unusually large.

Mr. Chapman and family of Boston, who have leased the Allison cottage on Greene lane, arrived today for the summer.

Captain G. E Wicks and family will come to their residence here June 15.

PLENTY OF MACKEREL.

Thursday night about 300 barrels of mackerel arrived. It was too late for the New Yorkers to compete and the Boston buyers had a monopoly of the fish, which were all shipped to Boston going on the boat to Fall River this morning. The time of arrival evidently affected the price some, for there was a falling off from the high figures which prevailed for several days. Still, such a supply might have reduced the price any way. The boats were the Little Fame, with 5,500 mackerel, top notch, high line for the netters; the Cherokee with 5,200, W. H. Clemence 1,800, and Mabel Lovett 4,000. This morning several other netters were in, the Clara T having 200, the Alice 200, the Lillian 400, the Crustacean 500 and the Nautilus 300. Few other fish will be shipped today.

GENERAL WALKOUT OF CLOAK MAKERS.

About 20,000 to 30,000 in New York Affected.

Claims Made for More Wages and Improved Conditions.

BOSTON, June 10.—A general strike of from 20,000 to 30,000 cloak makers in New York city was authorized this afternoon, by the Lady Garment Workers International Union, which is in session here. The convention voted to leave the state and arrangements for the strike was placed in the hands of a special committee, of which Albert Rieck of 8 East Seventeenth street, New York is chairman. The convention voted to support financially a general walkout of cloakmakers in New York and to make provision for the extension of a strike to other cities in the country should such a step be considered necessary by the executive committee.

The International convention has been discussing conditions in New York shops for several days. The New York delegates claimed the cloakmakers must have better wages and improved conditions to enable them to live decently. The resolution authorizing a strike was voted on by ballot, 55 delegates voting for a walkout and 10 against. The vote was later made unanimous.

MAY CONTEST WYMAN WILL.

Undue Influence Exerted on Part of Princeton Trustees Charged.

SALEM, Mass., June 10.—A possible contest of the will of Isaac C. Wyman of this city, leaving property variously estimated from $2,000,000 to $4,000,000 to Princeton University, was indicated by action taken here today. Charging that undue influence was exerted on the part of the trustees of Princeton and that the testator was of unsound mind when the will was drawn, Mrs. Mary S. Cutler, of Andover, Mass., said to be a niece of Mr. Wyman, today entered an appearance in the probate registry office in this city. The appearance was entered through her attorney, William Odlin of Boston. It is expected that first of all Mrs. Cutler will be obliged to prove her relationship, for according to one of the executors, John M. Raymond, the only living heir to Mr. Wyman was a niece, Mrs. Susan B. Dickinson of Marblehead. According to Mr. Raymond, Mrs Dickinson was liberally provided for in the will.

MISS AMANDA F. GREENE.

Death, at the Age of Ninety-Five, of the Last in Her Generation, of an Old Newport Family.

Miss Amanda F. Greene, one of the oldest women in Newport, died at her home on Bridge street this morning in her ninety-sixth year. She was born in Newport August 3, 1814, the youngest of a large number of children of William and Susannah Allen Greene. Her birth was in what has been known during the past 50 years as the Brownell house on Thames street, at the head of Bridge street, and she had spent her entire life in that vicinity, having lived for 82 years in the house on Bridge street in which she died. Among her brothers were George W. Greene, who for many years kept a paint shop on Thames street, where is now a portion of The Daily News building, and Charles Greene, who kept a shoe shop in the homestead on Bridge street. Among her nieces were the wives of the late William E. Crandall and the late William B. Sherman. She was the last of her generation.

She had been in excellent health until about three years ago, when she fell and broke her hip, and had been unable since to leave the house. Otherwise she continued in excellent physical condition until about a week ago, when she began to fail from the infirmities of old age and steadily grew weaker. She had lived a quiet, domestic life, and the affairs of her household were managed with a methodical exactness which was characteristic of the days of her childhood. Fond of company, she had a host of friends, from whom she loved to receive calls and to whose pleasure she added materially by her bright and cheery disposition. She was especially fond of games, and within a few days of her death had played a game of cards, showing as much interest as any of her younger companions. Retaining her faculties to a remarkable degree, she showed a keen and alert mind to the last.

Miss Greene was the oldest member of Channing Memorial Church, having been a member of the Unitarian Church when it was established in Newport, 75 years ago, and continuing her active interest when the new church was built in 1880, and to the end. She was a regular attendant on the services until about three years ago, when she became a cripple. Always closely associated with the church, especially in the days when the late Rev. Charles T Brooks was pastor, she had not allowed her interest and devotion to flag even in her advanced years. She frequently recalled with great pleasure a trip which she made when a girl, from Newport to New Bedford, in a coach in which was William Ellery Channing, and spoke with particular enjoyment of his having brought her a cup of water when they stopped to rest the horses.

New June Millinery

A gathering of beautiful and novel styles for summer wear.

The latest models in Milan, Chip and Hair Braids, both trimmed and untrimmed hats in great variety.

Seek your Millinery at DOWNING'S if you seek satisfaction and seek to save.

B. F. DOWNING, 3d.,
191 THAMES STREET.

BOSTON BRANCH GROCERY.

SPECIAL FOR FRIDAY NIGHT ONLY.

York State Pea Beans 8 1-2c qt.
Best Long Cut Pork 15 1-2c lb

20 lbs of Granulated Sugar for $1.00
To any one purchasing $1 worth of groceries.

Standard Java a Mocha Coffee, a new one, fresh roasted and ground, 29c lb

1-lb. package of the Princess Coffee 19c
A Regular 25c. Coffee.

Standard Creamery Butter - - - 28c lb

Armour's Soap Free here. Bring in the coupons

Fancy Young Pig Roasting Pork - 13 1-2c lb
Fancy Legs of Fine YOUNG Winter Lamb 17 1-2 lb
Legs of Medium-Weight Mutton - 14 1-2c lb

Red Lily Brand of Finest Strawberries and Raspberries 12 1-2c a can

Whitney's Spice-Cured Corned Beef 12 1-2c lb
New Cabbage Free.

Finest Pickled Tripe - - - - 5c lb

Fancy New Potatoes, Saturday only, - 32c pk

BOSTON BRANCH GROCERY.
TEL., 700. 180 THAMES STREET.

TO MAKE THREE DROPS.

Charles L. Litchfield to Furnish the Fourth of July Balloon and Parachute Feature.

Charles L. Litchfield, who made the balloon ascension at the Elks' bazaarette, has been selected for the city's balloon display on the Fourth of July. Mr. Litchfield, who has been a resident of Newport for the past two years, proposes to make a triple parachute drop, if suitable arrangements can be made. The drop will be sensational, as it will mean three distinct drops with as many parachutes, one after the other. To do this he must secure an elevation of at least 4,000 feet, to provide the necessary distance for each drop, it requiring quite a distance for a parachute to open and break the descent. Mr. Litchfield does not consider that he will have any great difficulty in making the ascent if the weather conditions are favorable, for at the Pan-American Exposition in Buffalo in 1901 he went 4,600 feet, defeating Leo Stevens, who is now head pilot for the North Adams Aero Club.

ASSAULTED HIS WIFE.

The police report this morning was small. There was just one complaint, a hold-over from Thursday night, when complaint was made that Patrick Grady of Tilden avenue was breaking up housekeeping, assaulting his wife and threatening to kill her. It was claimed that he went on the warpath because his sons turned over their money to his wife instead of making him treasurer, and he did not even have the excuse of being drunk. To prevent further trouble a warrant was issued and he was brought in, which ensured safety in the household that night. This morning he pleaded not guilty to a charge of assault and was released on bail for trial.

"The Bargain Shop"

Will have something that will make you smile Saturday Afternoon.

Fresh Pork to roast,	15c
Hindquarters Spring Lamb,	23c
Forequarters Spring Lamb,	14c
Legs Mutton,	16c
Forequarters Mutton,	12c
Frying Chickens,	25c
Fresh Fowl,	23c
Fresh Creamery Butter,	35c

Try it and you will never use any other.

Fruit and Vegetables at cut rates.

HENRY F. ROONEY,
251 THAMES STREET.

THE NEWPORT JOURNAL
AND WEEKLY NEWS.

OIL STOVES, Refrigerators, Window Screens,

Screen Doors, Porch Screens,
Porch Furniture, Hammocks.

WALSH BROS.
Everything for the home.

DRUGGISTS.

ATTENTION!

Progress toward perfect health cannot even begin without having a healthy stomach and the system must be free from all blood disorders.

Downing's Dyspepsia Tablets

Make pure blood and relieve all troubles arising from a disordered stomach by digesting the food.
A LARGE PACKAGE FOR 25c.
DOWNING BROTHERS,
Pharmacists,
42 and 44 BROADWAY

O You Corn!

Every bottle of Dr. Cotton's Corn Remedy guaranteed to relieve that aching corn.
The Wm. H. Cotton Pharmacy.

Feke's Bitters.

The Great Spring Medicine Made From Roots and Herbs
NEWPORT, R.I.
The Best Spring Tonic and Blood Purifier.

Hudnut's

Violet Sec Talcum,
Violet Sec Toilet Water,
Extreme Violet Toilet Water,
Marvelous Cold Cream,
Violet Sec Toilet Powder,
Violet Superba Face Powder,
Dentaluxe Tooth Powder,
Dentaluxe Tooth Paste,
Elaine Sachet,

Can be obtained at
COLE'S PHARMACY,
202 THAMES STREET.
Opp. Newport Trust Building.

A FULL LINE OF
"Spring Tonics."
Sarsaparilla, Syr. Hypophosphites, Rich Blood Pills, Wine Cod Liver Oil, Sulphur and Cream Tartar Lozenges.
Your own choice. All guaranteed.
CALLAHAN'S PHARMACY
COR. BROADWAY AND COLLINS ST

HUDSON RIVER
Blue Crushed Stone
For paths and driveways.
J. K. SULLIVAN.

AMUSEMENTS, LECTURES, ETC.

BIJOU THEATRE
Together with five of the latest and best pictures, and illustrated songs.
MARGUERITE OTERMAN.
The Harpist, in new selections.
Admission 10c.

Star Theatre.
EXCLUSIVE PROGRAM.
—OF—
MOVING PICTURES
—AND—
ILLUSTRATED SONGS.
Admission 10c. All Seats Free.

SUMMER TOURS
ALASKA July 1, 15.
Yellowstone Park
July 1, 15. Aug. 12, Sept. 1.
48 Shorter Tours to the resorts of New York, New England and Canada.
Europe June and July.
Around the World
(Eastbound, Westbound, Southbound)
Which book shall we send you?
RAYMOND & WHITCOMB CO.,
306 Washington St., Next to Old South Church, Boston.

Island Park Dancing

Tuesday and Thursday Evenings.
Concert Sunday Afternoon

OUR
Ten Dollar Girls' Watch
Deserves your attention when you are looking for
Graduation Gifts.
It has a guaranteed movement of American make in a 20-year gold-filled case.
Fine Monogram Included.
BLAINE,
246 Thames Street.

Lawn Tennis.

Select your Tennis Rackets now. Beautiful new Rackets, well balanced, all weights.

Rackets Restrung at Short Notice.

Wright & Ditson Championship Tennis Balls.

—AT—
Griffith's,
158 Thames St.
OPP. BOSTON STORE.

Henry Biesel & Son,

SADDLE, HARNESS
—AND—
TRUNK MAKERS.
Horse & Stable Supplies
Leather Goods.
Dog Collars.
256 Thames St.
TEL. 383.

NOTICE!

Now is the time to leave me your order for tubs, boxes, vases, etc., to be filled for Decoration Day, with flowering plants. If you phone or leave your order in my store I will call for them.
H. J. HASS, 196 Thames St.

THE TENNIS COURT

Is a necessary adjunct these days to almost every home.
You will find at our store, all grades of Tennis Goods.
TENNIS POSTS, from $1.00 to $20.00 per pair.
TENNIS NETS, from $1.25 to $9.00 each.
TENNIS BALLS, from $3.00 to $5.50 dozen.
TENNIS RACKETS, the largest assortment in Newport, from $1.50 to $10.00 each.
Tennis Markers, Tapes, Centre Straps, Back Nets and Poles.
A. C. Landers & Son,
167 Thames Street.

BUTTER TAKES A DROP.

ALL GRADES OF BUTTER LOWER.
—AT—
Landers & Peckham,
142 Thames Street.
Telephone 914.

THE KING-McLEOD CO.

Special Sale of Silk Tailored Dresses

Friday, Saturday and Monday.
On Sale Only During These Three Days at These Prices.

BEAUTIFUL SILK DRESSES
That are actually bringing $18 and $25 in any good store are now being offered here at
$9.75 and $15
At $9.75. In checks and stripes, Dutch neck, short sleeves, patent leather belt.
At $15. In white, light blue and light ground stripes, lace yoke and silk trimmed.

Special Sale of Trimmed Millinery.
A special lot of nicely trimmed hats, attractive styles were $7 to $10 each, reduced to
$3.00
Mr. & Mrs. N. T. Hodson.

THE BOSTON STORE

The Newport Journal
AND WEEKLY NEWS.
Is especially adapted for mailing

WELL KNOWN PRESBYTERIAN.

Rev. Dr. Charles Dickey Dies in Philadelphia After Long Illness.

PHILADELPHIA, June 10.—Rev. Dr. Charles A. Dickey, one of the best known Presbyterian clergymen in the United States and former moderator of the general assembly, died at the Presbyterian Hospital early today. He had been ill for some time.

Dr. Dickey was born in Wheeling, West Virginia in 1838 and was a graduate of Washington and Jefferson College and the Theological Seminary of the United Presbyterian Church in Allegheny City. Dr. Dickey was elected moderator of the Presbyterian general assembly in 1900, and was a member of the most important committees of the general assembly for many years.

A PROSPEROUS CITY.

Greeley Celebrates the Fortieth Anniversary of Its Founding.

GREELEY, Col., June 10.—Greeley, the concrete result of Horace Greeley's advice, "Go West, young man, go West" is celebrating the fortieth anniversary of its founding today. The town, now a prosperous city of 15,000 population, sprang from the desire of Horace Greeley and N. C. Meeker, of New York, and others, to found a temperance community in the West, which resulted in the organization of union colony in New York in December, 1869. Two hundred of the pioneers of 1870 are still residents of Greeley.

"PAT DONAHUE" PURCHASED.

Philadelphia American League Club Secures Him from Boston Team.

BOSTON, June 10.—The catching department of the Philadelphia American League Baseball Club has been strengthened by the purchase of "Pat" Donahue from the Boston American team. Donahue has not caught any championship games for the local team this season and remained at home when the Boston club went West two weeks ago. This was Donahue's third season in Boston.

WITH THE CHICAGO AMERICANS.

Captain Kelley of Notre Dame University to Join Team Soon.

NOTRE DAME, Ind., June 10.—"Red" Kelley, captain of the 1910 Notre Dame University baseball team, has signed with the Chicago Americans and will join the team next week. He will return to Notre Dame next year, to finish his course in law and will coach the team.

LOCAL BRIEFS.

—Mrs. Phipps has returned to Fort Adams after a visit to New York.

—Miss Margaret McKay, who has been visiting Miss Storer, has returned to New York.

—Miss Anna Cushing of Providence is visiting Mrs. John Jenckes on Washington street.

—Mr. and Mrs. Arnold Hague of Washington have arrived at their cottage on Beacon hill.

—The family of Dr. Henry T. Coggeshall of New York have arrived at cottage No. 7, Renfrew Park.

—Mr. and Mrs. R. C. Jones of New York are visiting Captain and Mrs. Clarence B. Smith at Fort Adams.

—Mr. and Mrs. T. Suffern Tailer of New York are occupying their cottage at Ochre Point for the season.

—Mrs. Austen Gray and family who leased the Redmond cottage on Eustis avenue, are expected shortly for the season.

—Mr. and Mrs. Charles F. Hoffman will arrive this evening at their cottage, "Armsea Hall," on Ridge road, for the season.

—Mr. and Mrs. Henry A. C. Taylor, Miss Gertrude Hess, Mr. G. H. Warren and Mr. George A. Wood have returned from New York.

—Repairs are being made to the roof of the Freebody Park theatre and other preparations for the opening of that place of amusement are progressing.

—Rev. and Mrs. George Grenville Merrill of Buffalo, where he is rector of St. Mary's Church, have arrived at "The Aerie," the Hartshorn cottage, Halidon hill.

—Mr. and Mrs. William A. Cox and Miss Margaret Smith, niece of Mrs. Cox, of St. Augustine, Fla., have arrived at the Bailey cottage, John street, for the summer.

—Judge and Mrs. W. W. Douglas sailed Thursday for a year's sojourn abroad. They will go first to Germany and before their return to Egypt, and perhaps even further.

—Mrs. Smith, wife of Captain Roy C. Smith, U. S. N., has returned from Annapolis(where she went to attend the graduation of her son, Midshipman Roy C. Smith, Jr., at the Naval Academy.

—Mrs. Millington Drake and Miss Drake, who have been at The Muenchinger-King and Cottages for some time, have gone to New York, where Miss Drake is to be a bridesmaid at the Roosevelt-Alexander wedding.

—Mrs Robert H. I. Gammell gave a tea at her residence in Providence Thursday afternoon in honor of Lady Arthur Herbert. Mrs. Gammell was assisted by Mrs. Robert H. I. Goddard, Mrs. Jesse Metcalf, Mrs. Frank A. Sayles and Mrs. Rush Sturgis. Mr. Gammell gave a dinner in the evening in honor of Lady Herbert.

—The members of Newport Lodge, Independent Order, Sons of Benjamin, gave a whist and dance in Odd Fellows' hall Thursday evening, with a good attendance. For the whist the prizes were awarded to Mr. Nathan Kravetz and Mr. E. A. McKee and the consolations to Miss Goldstein and Mr. Andriesse. Dancing followed the card playing.

—Miss Lottie Tripp gave a surprise party Thursday evening for her mother, Mrs. Jennie Tripp, at her home on Hall street, in honor of Mrs. Tripp's birthday anniversary. Among other forms of entertainment whist was played, the prizes being awarded to Mrs. William B. Tibbetts, Mrs. John B. Tilley and Mrs. James S. Hazard. Each guest received a pretty favor as a souvenir of the occasion.

—The weather today has caused a suspension of two pieces of city work which were particularly favored in their prosecution Thursday, the patching of the Broadway pavement and the spraying of the elm trees as a protection against beetles. The latter this year is done by a motor-driven pump, which permits far better execution. Thursday the trees on the Mall were treated and it was intended to work in Morton Park today.

—Captain E. D. Powers coast artillery corps, has been detached from the command of the Fourteenth Company, at Fort Greble and placed on the unassigned list for staff duty. Captain W. F. Stewart has been detached from the command of the One Hundred and Tenth company and ordered to the command of the Fourteenth company. These changes will not go into effect until August 13, when Captain Powers will be assigned to duty on the staff of the commanding officer of the Artillery District of Narragansett.

END OF SESSION IN SIGHT.

Members of Congress Anxious to Return Home Before July 4.

The Railroad Bill Agreement—Government Clerks Scared—Taft at the Capital for a Week.

[Washington correspondence of the News.]

WASHINGTON, June 9.—The passage of the railroad bill by the Senate and the evident purpose to hurry through all remaining legislation show that at last the close of the session is in sight. Matters back home are claiming the attention of those statesmen who desire to remain in the game, and they are eager to get back to their political fence repairing. The close result in Mr. Dalzell's primaries and the remark of Dalzell's chairman that no Congressman is safe sent a shiver down many Congressional spines and increased the aforesaid desire to get through and go home. Now we may expect a hurry up finish. Rapid agreement may be looked for on the railroad bill, the postal savings bank measure will be rushed through the House, the conservation and statehood matters will be disposed of as speedily as possible, and the remaining appropriations and odds and ends of legislation will be cleaned up with despatch if not with neatness. In their hearts the members are singing "Do they miss me at home do they miss me?" and are wondering if the home folks have any designs of making them miss on coming back to Washington. These are troublous and changeable times in politics, and no man can tell what a day, especially if it be election day, may bring forth.

The Dalzell election is regarded as one more straw revealing the direction of the political wind. Following the Massachusetts and New York special elections, its significance has not escaped the sharp eyes of the political leaders in Washington. The Congressional primaries in Maine, in which Colonel Hale, son of Senator Eugene Hale, is a candidate, are also looked upon as a sign of troubled conditions. Another candidate before these same primaries is Asher C. Hinds, the parliamentary clerk of the Speaker, and Hinds seems rather to be getting the better of Hale. Even Senator John Kean of New Jersey is having his tribulations, ex-Governor Franklin Murphy and several other ambitious gentlemen being evidently anxious for Kean's job. The Iowa primaries have also added to the excitement, as has the meeting of La Follette's enemies in Wisconsin. Looking the country over, there appears abundant reason for the nervousness of representatives and Senators seeking re-election.

As finally passed by the Senate the railroad bill did not differ as materially from the House draft as it was originally feared that it might. The two provisions included by the House that were omitted by the Senate were physical valuation and stock regulation. Both drafts included the commerce court provision and long and short haul clauses, and both placed telegraphs and telephones under the jurisdiction of the Interstate Commerce Commission. There were differences in phraseology in various sections, but nothing sufficiently vital to make final agreement difficult.

The government clerks recently had the scare of their lives. The report was that the President and cabinet had decided to apply the eight-hour day. Now, in most cases the workers seek eight hours because they are working nine, 10 or 12. The government clerk is different. Nobody knows just how long or short a time he does work; but, at any rate, it is not as much as eight hours—hence, the scare. According to the rumors which begot consternation from the pension office to the Treasury Department and from Secretary Wilson's agriculturists and bugologists to the patent office squad, the hours were to be from 8:30 o'clock to 5 with 30 minutes for lunch. The prospect of that much labor is enough to give the average government clerk nervous prostration.

The fight over the proposed national health department has been enlivened by sundry and vociferous charges concerning a "doctors' trust." According to the opponents of the measure, there is somebody who wants to get an official strangle hold on all the doctoring in the country. The schools of medicine not embraced under the term "regular," together with the mental healers and other cults that shy at the materia medica, object that this would be class legislation in favor of a close corporation and against the spirit of liberty. Because of these attacks and the lateness of the session it is doubtful if the bill becomes a law.

The President is back in Washington for a week or more and is breaking in a new secretary, besides looking after the fate of his policies in Congress. June 15 he goes to St. Thomas college to receive a degree, after which he will be on the road most of the time up to July 4. Then he expects to go to Beverly, that is, if Congress adjourns in time.

J. A. Edgerton.

ROOSEVELT DECLINES FREE ENTRY.

A despatch from London, saying that Colonel Roosevelt had declared that he would not accept free entry for himself and his family at New York because he had represented the United States as a special ambassador at the funeral of King Edward, quoted an official of [illegible] Loeb's [illegible] to say: "It is true as Mr. Roosevelt says, that he has not asked that his baggage be exempted from examination. He is clearly entitled under the law to have his baggage passed without inspection, but [illegible] that other [illegible] passengers who have not the right to free entry. It is his legal privilege to bring in free of duty everything that he has bought abroad, but we cannot compel him to accept this privilege. It may be that he thinks his appointment as a special commissioner through the accident of the king's death is a thing that would hardly justify him in making a claim of free entry."

THE WRONG VIEW.

Chancellor Day of Syracuse University said at a recent banquet: "It does a young man no good to go to college if he doesn't work."

Then, with a smile, Chancellor Day added: "Some young men seem to think the sole object of a university [illegible] to give one a film and [illegible] the feeling of superiority over [illegible] of [illegible] colleges."

A RECORD AT TARGET PRACTICE.

Gun Crews of the One Hundred and Fifteenth Company Do Good Work.

SAN DIEGO, Cal., June 10.—What is believed to be a record at target practice with ten-inch disappearing rifles was made yesterday at Fort Rosecrans, when the gun crews of the One Hundred and Fifteenth company of coast artillery secured one hit out of four shots, at a range of 10,760 yards on a target 60 by 30 feet, towed at the rate of six miles an hour. The time of firing the four shots, two minutes and 36 seconds, was considered exceptionally good. Although there was only a single hit, the efficiency is technically placed at 98 per cent, because of the fact that the range was so long.

REJECTED AS INCOMPETENT.

Three More of Mayor Fitzgerald's Appointments Not Accepted.

BOSTON, June 10.—Three more appointments of Mayor Fitzgerald have been rejected by the state civil service commission as incompetent, the latest additions to the rejected list being Matthew Cummings for superintendent of public buildings, Joseph P. Lyons, penal commissioner and Morris L. Morrison, assessor. A majority of the appointments to important city positions since last February have been rejected by the civil service commission, the most notable instance being that of the late Mayor George A. Hibbard for city collector.

HOTELS AND RESTAURANTS.

CLUB COTTAGES.

Purgatory road, en route to Paradise, Opposite Newport's famous beach

Exceptional Cuisine.

Large rooms: beautiful lawns; open fires.

Private dining rooms; Stable; Garage.

American plan $3.00 per day.

Table de Hote(12 to 8 p. m.)$1.00

Grey Ledge Tea House

—AND—

Automobile Inn,

Beaver Tail, Jamestown, R. I.

Between Newport and Narragansett Pier.

Mrs. Wm. E. Wilmerding announces the re-opening of Grey Ledge the 15th of June. Luncheons dinners and suppers. Birthday and other parties. Also music for dancing can be arranged for by telephone in advance. Private dining rooms. Mrs. Wilmerding will arrange for late boats by Newport and Saunderstown Ferries at reasonable prices when desired.

Telephone 6-2 Jamestown.

The Holmes Restaurant,

250 THAMES STREET.

Why bother with getting a Sunday dinner when you can be served with the best the market affords at Holmes'? Planked Steaks one of our specialties.

E. S. HOLMES, Prop.

McGOWAN'S RESTAURANT

And Oyster Chop House.

BUSINESS MEN'S LUNCH 11:30 TO 2.

Shell Fish and Salads a specialty.

Planked Steaks and Chicken.

Open After Theatre.

Table Board at Reasonable Rates.

W. B. TAYLOR, Prop'r.

PERRY HOUSE.

UNDER NEW MANAGEMENT.

AMERICAN OR EUROPEAN PLAN.

Dwyer & Purcell, Proprietors.

Tel. 616.

The HOF-BRAU,

22 State Street.

European Plan, Grill Room, Cafe. Every room with hot and cold water, gas and electric lighting.

Special rates for long term patrons.

W. PETERSEN, Prop.

UNITED STATES HOTEL.

Richard J. Sharkey, Propr.

American Plan.

Comfortable Rooms—With or Without Meals.

200 THAMES STREET.

The DeBeville Restaurant,

29 Touro St.

☞The Best Food Served.

Special rates for table board. Meal tickets at reasonable rates.

Phone 1738.

HOTEL BELVEDERE,

BRISTOL, R. I.

A. W. HATHAWAY, - Manager.

Broiled Live Lobsters.

Broiled and Planked Steaks and Rhode Island Chickens.

Ball Room.

Private Dining Rooms.

Veranda Lunch Tables.

An Ideal place for Dances, Banquets and Bridge Parties

Garage storage free to guests.

Special Sunday Dinner 1 to 8, $1.00

POLARIZED FABRICS

THE GOODS THAT WILL NOT FADE

(TRADE MARK)

We have the exclusive right to sell Polarized Fabrics in Newport.

Courteous attention and our guarantee with wearing qualities is what builds our business

Polarized Fabrics Co.,

169 Thames Street,

W. F. MORSE, Mgr.

Get One And Be Glad On Every Baking Day

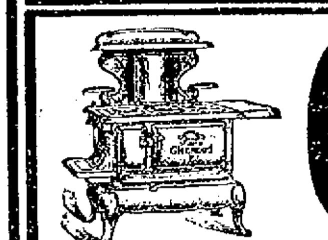

Glenwood

The Range that "Makes Cooking Easy"

Walsh Bros., Newport

THE NEWPORT DRY GOODS CO.

A New Shipment of TRUNKS, BAGS and SUIT CASES.

The range of sizes and shapes could not be enlarged upon, and we have taken special measures that the prices should be equally varied and the lowest possible for the quality offered.

Canvas Covered Trunks, iron trimmed, $2.50 to $9.00

Canvas Covered Trunks, with straps, $4.50 to $7.00

Brass Trimmed Trunks, canvas covered, $4.25 to $7.00

Canvas Covered Trunks, brass trimmed, fibre bound, $6.50 to $19.00

Steamer Trunks - $3.50 to $11.75

Round Top Trunks - $3.75 to $7.50

Dress Suit Cases - - 79c to $18.00

SPECIAL—All-Leather Extension Suit Case, formerly $16.00 - $12.80

Fine assortment of Hand Bags - 49c to $12.00

Matting Covered Suit Cases and Hand Bags - 25c to $3.75

Bathing Suit Bags - 10c and 25c

BAMBOO PORCH SHADES.

An unfavorable season in the wholesale market has given us the opportunity to buy most favorably and you'll find our prices on Porch Shades from the 6x8 to the 10x8 sizes to be by far the lowest.

OAK FURNITURE.

Book Cases, double glass doors, formerly $13.50 - 10.50

Sectional Book Cases - 11.00, 13.50

A LEADER—$17.00 China Closet, full swell front and sides - $13.50

Agents for Mohawk and Pilgrim Refrigerators - $6.00 to $30.00

Wedding Gift Suggestions.

Oak and Mahogany Chairs and Tables.

A great variety of Lamps and Pictures.

Your Unrestricted Choice of These RUGS AND MATTINGS At a Discount of 20 Per Cent.

All our Jute, Smyrna, Tapestry, Axminster, Velvet and Moquet Rugs, and our complete stock of China and Japanese Mattings, Oil Cloths and Printed and Inlaid Linoleums will be offered at 20 per cent discount for the next 10 days.

Summer Furniture Reasonably Priced.

Articles that mean much for your comfort on the cool porch during the hot days.

Comfortable Rattan Rockers and Arm Chairs, - - - $1.50 to $9.00

5-foot Settees, bent wood frames, $3.00

Swinging Couches, in khaki, green, red and white duck, with or without frames.

Dinner Sets—Underpriced.

112-piece Dinner Set, with white and gold decorations, formerly $10.00, $7.50

112 piece Set, with gold edge, $12.00 grade, - - - $9.00

112-piece Set, plain gold band, $12.00 value, - - - $9.00

112-piece Set, decorated in light blue, reduced from $18.00 to - - $14.00

112-piece Set, decorated in green and gold, was $20.00 - - - $16.00

130-piece Set, of English China, very dainty decorations, with all extra side dishes, - - - 2-3 real worth

Graniteware Specials.

4-qt. Tea Kettles, regular 59c. grade, 35c

8 qt. Berlin Kettles, 69c. value, - 35c

10 qt. Berlin Kettles, 79c. quality, - 49c

Kitchen Cabinets, in four different styles, at 20 per cent discount.

166-168 Thames Street.

BOOTS AND SHOES.

MEN'S FOOTWEAR.

The Ramlose Shoe has always stood for style, fit and strength, giving the best possible satisfaction to its customers.

The increased business on our $3 shoe or $3.50 specials is the best possible proof that they are making good with the trade.

—AT—

RAMLOSE'S, 43 Thames Street.

A New Supply of Shoes and Rubbers

AT THE

BIJOU SHOE DEPT.,

43 THAMES STREET.

New Wall Paper.

Our new line is now complete in all styles and grades. Chambrays, papers with cretonnes to match. Crown papers and cut out borders.

Special attention is called to our inexpensive chamber papers in florals and stripes.

JOSEPH GRAHAM,

68-70 Spring St., Mayer Build'g

Largest Wall Paper House in Town.

OCEAN STEAMSHIPS

GO TO **BERMUDA**

700 Miles in Atlantic Ocean.

RETURN TICKETS $20 AND UP

5 days $22.50 up. TOURS 8 days $35 up Including Hotels, shore excursions, etc. By the Fast Twin Screw Steamship "Bermudian" (5500 Tons) in forty-five hours. Temperature cooler than at the Middle Atlantic Coast resorts. Good fishing, sea bathing, sailing and bicycling. Bermuda is now in all its floral glory, whole hedges of flowers in bloom.

MIDSUMMER TRIPS

TO **QUEBEC**

via Halifax, N. S., most delightful cruise of 1,500 miles. Magnificent scenery, Northumberland Strait, Gulf and River St. Lawrence and far-famed Saguenay River. S. S. "Trinidad" from New York, July 2nd, 16th and 30th, August 13th and 27th, 10 A. M. Returning from Quebec July 8th and 22nd, August 5th and 19th, September 2nd.

For illustrated pamphlets with full information apply to A. E. OUTERBRIDGE & CO., Gen'l Agts., Quebec S. S. Co., Ltd., 29 Broadway, New York, THOS. COOK & SON, Pass. Agts., 245 and 1200 Broadway, 649 Madison Ave., 563 5th Ave., N. Y., or J. L. Greene, 272 Thames St, Ticket Agent, or QUEBEC S. S. Co., Ltd., Quebec.

ANCHOR LINE.

GLASGOW and LONDONDERRY.

Sailing from New York every Saturday New Twin-Screw Steamships "California," "Caledonia" & "Columbia" (Average passage 7½ days.)

SALOON, $67.50 AND $72.50.

SECOND CABIN, $45 AND $47.50.

THIRD CLASS, $28.75 AND $30.

"Furnessia," 2d cabin and 3d class only

For new illustrated book of tours and information apply Henderson Brothers, N. Y., M. S. Holm, 5 Broadway, J. L. Greene, 272 Thames St., Newport.

Belleyue Laundry,

We Make a Specialty of Starch Work.

Pond Avenue and Warner Street.

All our shirts are starched and ironed by hand.

Work called for and delivered to any part of the city.

TRAVELERS' DIRECTORY.

SHORT LINE

—TO—

PROVIDENCE

VIA

Newport and Providence Railway.

In Effect May 29.

Cars leave Washington Square, Newport, for Bristol Ferry, Bristol and Providence—7:00, 7:50, 8:50, 9:50, 10:50 11:50 A. M., 12:50, 1:50, 2:50, 3:50, 4:50 5:50, 6:50, 7:50, 8:50 P. M., 9:30, 10:30, 11:30 to Union street only.

Cars leave Union Station, Providence for Newport, via Bristol Branch N. Y., N. H. & H. R. R. 6:00, 7:15, 8:15, 9:15, 10:15, 11:15 A. M., 12:15, 1:15, 2:15, 3:15, 4:15, 5:15, 6:15, 7:15, 8:15 P. M.

SUNDAY TIME TABLE.

Leave Newport for Bristol Ferry, Bristol and Providence—8:00, 9:00, 9:30, 10:00, 10:30, 11:00, 11:30 a. m., 12 m., 12:30, 1:00, 1:30, 2:00, 2:30, 3:00, 3:30, 4:00, 4:30, 5:00, 5:30, 6:00, 6:30, 7:00, 7:30, 8:00, 8:30, 9:00, 10:00, 10:30 P. M.

Leave Union Station for Bristol—7:15, 8:15, 9:45, 10:15, 10:45, 11:15, 11:45 A. M., 12:15, 12:45, 1:15, 1:45, 2:15, 2:45, 3:15, 3:45, 4:15, 4:45, 5:15, 5:45, 6:15, 6:45, 7:15, 7:45, 8:15, 8:45, 9:45, 10:15 P. M.

G. M. TOWLE, Supt.

HOW TO CURE ECZEMA, PIMPLES, AND DANDRUFF.

We desire to say that when we took the agency for ZEMO we were convinced that it was a valuable remedy for Eczema, pimples and dandruff. Yet, we must frankly admit that Zemo has far exceeded our expectations as a treatment for skin diseases. We are pleased to state that we shall continue the agency as ZEMO has given splendid results wherever recommended. Our customers like ZEMO too, because it is a clean vegetable liquid for external use.

ZEMO effects its cures by drawing to the surface of the skin and destroying the germ life that causes the disease, leaving the skin clear and healthy. It does not soil the clothing or linen and can be used freely on infants.

With every purchase, we give a booklet on skin diseases explaining in simple words how any person can be cured at home of any form of skin or scalp diseases by this clean, scientific remedy.

Jno. M. Callahan, Druggist.

TRAVELERS' DIRECTORY.

NEW ENGLAND NAVIGATION CO.

FOR NEW YORK... ALL WATER ROUTE.

FALL RIVER LINE. Leave Long Wharf, Newport, week days at 9:15 P. M. Sundays 10 P. M. Steamers COMMONWEALTH and PRISCILLA. Orchestra on each.

For New York and Points on the New York, New Haven & Hartford R. R. via Wickford Junction.

WICKFORD LINE... WATER and RAIL ROUTE

Steamer GENERAL

From LONG WHARF.

Week days only		A. M.	P. M.	P. M.
Newport (Str.)	lv.	9:50	1:00	[illegible]
Wickford Jun.	ar.	11:05	2:15	[illegible]
Wickford Jun.	lv.	11:10	2:35	[illegible]
New London	ar.	12:45	3:47	[illegible]
New Haven	ar.	1:56	4:56	[illegible]
New York	ar.	3:50	7:00	[illegible]
		P. M.	P. M.	A. M.

A arrives Harlem River Station.

FOR BLOCK ISLAND AND PROVIDENCE

All Water Route—Steamer New Shoreham. "MEAL SERVICE A LA CARTE"

Leave Long Wharf, Newport, week days 11:15 A. M., Sundays 11:15 A. M., due Block Island week days 1:15 P. M., Sundays 1:40 P. M. Returning leave Block Island week days and Sundays 3:50 P. M. due Newport 5:50 P. M., Providence 7:15 P. M.

For Tickets, staterooms, and parlor car seats, apply at City ticket office, 272 Thames St., at Wharf Office, or Purser's office on steamers.

C. C. Gardner, Agent, Newport, R. I.

C. C. Coley, A. G. P. A., New York.

PROVIDENCE, FALL RIVER AND NEWPORT STEAMBOAT CO.

PROVIDENCE

Leave week days at [illegible] A. M. Leave Providence at 4 P. M. Sundays and Holidays leave Newport at [illegible] M. Leave Providence at 7 P. M.

H. E. WINDSOR, Supt.

Jamestown & Newport Ferry Co.

Foot of Mill St. (Market Square) IN EFFECT MAY 29TH, 1910. Will run the following Schedule between Newport, Jamestown and Saunderstown, Week days and Sundays.

STEAMER CONANICUT. LEAVE JAMESTOWN—[illegible] 7:50, 8:50, 10:00, 11:00 A. M., [illegible] 1:00, 2:00, 3:00, 4:00, [illegible] c8:20, b-d9:30, [illegible] P. M.

Leave Newport—[illegible] e-x9:30, 10:30, 11:30 A. M., [illegible] 2:30, 3:30, 4:30, 5:30, [illegible] 9:00, b10:00, [illegible] P. M.

STEAMER BEAVER TAIL. LEAVE JAMESTOWN—[illegible] 8:50, 10:00, 11:00 A. M., [illegible] 3:00, 4:00, 5:00, [illegible]

LEAVE SAUNDERSTOWN—[illegible] 9:30, 10:30, 11:30, A. M., [illegible] 3:30, 3:30, 4:30, 5:30, [illegible] P. M.

NOTATIONS.

(B) On and after June [illegible] (C) Connects with the New York [illegible] at Long Wharf week days. (D) Connects with the New York [illegible] night. (E) On arrival of [illegible] Newport at 8:00 and [illegible] conveyance awaits [illegible] through passengers to Ferry Wharf. (F) On and after June [illegible] (G) Last trip from Newport connecting through to Saunderstown [illegible] (X) Leave Newport [illegible] at 9:10 A. M. on arrival of train.

(CAUTION) To insure [illegible] (baggage and freight same day) delivery must be made to (Ferry Office) at Jamestown not later than [illegible] P. M.

Office of the New York New Haven & Hartford Railroad Co. at Ferry Wharf issues tickets to New York and all points.

Special rates to Auto parties [illegible] night.

Telephone—Ticket Office Jamestown 3 ring 3. Jamestown Freight [illegible] 2. Newport Freight 595.

(Subject to change without notice.)

I. H. CLARKE, Gen. Mgr.

OLD COLONY ST. RAILWAY CO.

Newport & Fall River Time Table

Leave City Hall, Newport, for Fall River via Middletown, Portsmouth and Tiverton, 6:10 A. M., then ten and fifty minutes past the even hour and half past the odd hour until 10:10 P. M. then 11:15 P. M.

Sundays, 6:50 A. M. Then same as week days.

Return, Leave City Hall, Fall River for Newport via Tiverton, Portsmouth and Middletown, 5:10 A. M., then ten and fifty minutes past the odd hour and half past the even hour until 10:10 P. M., then 11:15 P. M.

Sundays, 6:30 A. M. Then same as week days.

Leave City Hall, Fall River, (to Stone Bridge only) 4:50 P. M. and 6:10 P. M.

Return, Leave Stone Bridge for Fall River 5:25 P. M. and [illegible] P. M. Do not run Sundays.

NEWPORT CITY CARS.

Leave One Mile Corner for Morton Park, 6:00 A. M., and every [illegible] minutes until and including 11:00 P. M. Sundays 6:45 A. M., then same as week days.

Return, Leave Morton Park [illegible] M., then every fifteen minutes until 11:22 P. M. Sundays, 6:52 A. M. then same as week days.

Leave Franklin Street for Beach 5:45 A. M., then every fifteen minutes until 6:00 P. M. Sundays [illegible] then same as week days.

Return, Leave Beach 7:00 A. M., then every fifteen minutes until 11:30 P. M. Sundays, 7:45 A. M., then same as week days.

Leave Franklin Street Wallis Lane for Beach 6:15 A. M., then every fifteen minutes until 10:45 P. M. Sundays same as week days.

Leave Franklin Street for Mile Corner 6:30 A. M., then every fifteen minutes until 11:30 P. M. Sundays [illegible] A. M., then same as week days.

Leave Franklin Street for Morton Park 6:15 A. M., then every [illegible] minutes until 11:15 P. M. Sundays [illegible] A. M., then same as week days.

G. F. SEIBEL, Supt.

C. L. BISBEE, Div. [illegible]

The Muenchinger-King and Hill-Top Cottages

NEWPORT, R. I.

TIME PIECE.

IN SELECTING A WATCH OR CLOCK YOU WANT IT TO BE SATISFACTORY AND DURABLE. LET ME GIVE YOU THE ADVANTAGE OF AN EXPERIENCE OF NEARLY THIRTY YEARS.

Glazier,

JEWELER,

96 Spring Street.

The Newport Journal

AND WEEKLY [illegible]

Is especially adapted [illegible]

PLAINTIFF NON-SUITED.

Continued from Tenth Page.

testified He examined plaintiff several times. Found reflexes almost entirely absent in June, 1909. Later they were present. In May, 1910, the symptoms were worse and she had paralysis. She said she had had three strokes. He tested her right leg and found the sense of feeling gone. She has a pain constantly in her back. Reflexes come and go. He calls it traumatic hysteria and neurasthenia, and attributes it to the accident. She is incapable of doing work. It is almost impossible to say how long her condition will last. In her present circumstances and surroundings witness would hardly look for her recovery.

In cross-examination witness said he knew worse cases than this from fright. In a mill a girl was hit on the thumb by a small buckle from a belt; she imagined she was about to be killed; has not recovered yet. The removal of examinations and of this suit might improve plaintiff's condition. She told witness she saw the horse prancing about, and it backed into the car, and her clothing was torn. Witness knew of no previous accident which she had been through, or previous nervous breakdown. He could not say why reflexes are found at times and not others.

Edward L. Stewart of Florida, 19 years a physician, graduate of Vanderbilt University in Nashville, special officer of the board of health, quarantine officer, etc., testified. He was house surgeon of her hotel in Florida. Saw her in 1908 for little ailments—nothing special. In 1907-8 she was housekeeper and general superintendent. In the fall of 1908-9 she was quite well the first part of the season, yet not strong. In March, 1909, she had paralysis, the right side, out of which she came in a week or two leaving her a little weak, but practically recovered, when she came north. Reflexes seemed to be practically intact.

December, 1909, she had a sort of sleeping spells. It was constantly changing, yet the same thing all the time. He could not wake her from these spells, yet the muscles, mostly, were normal. She had a very peculiar way of waking up. She had pain in the head, and backache all the time. December 24, 1909, he found her paralyzed on the right side. She was in bed many days. She became so that she could hobble around. A trained nurse was with her continually all the season. January 10, 1910, she had complete paralysis—always on the right side. February 5 there was severe pain in head. These followed the sleepy spells. April 22 she had profound sleep. Witness went in the middle of the night. She had complete paralysis, right side; couldn't talk. After some weeks she was able to hobble around and witness insisted that she come north, for better climate. She started the last of May.

She first spoke of backache in December, 1908. That fall she told witness she was riding on a car and a cart collided with it and she had a shock; was unconscious, and under the care of Dr. Trainer. She is suffering from nervous disorder, yet has no organic disease. Has functional disturbance of nervous centres. Witness would say that the accident undoubtedly was responsible for her condition. Fright alone has often caused such a condition as Mrs. Stillman's. She is now totally unable to work. There is absolutely no rule by which to tell how long her condition will continue. It is very doubtful under existing circumstances (worrying over inability to earn her living, etc.) if she ever recovers.

Witness came as a friend to testify (He had a sort of original manner and made a clear and interesting witness). Not looking for any trouble, he did not notice anything special in her condition last fall. He never found anything organic the matter with her. No two times were her symptoms the same; it requires a composite picture to give her condition. Witness made a deposition the spring after the accident. "There were symptoms of everything under the sun, sir." Witness has somewhat changed his diagnosis since he made the deposition. He gave fully the symptoms of neurasthenia, many of which plaintiff had. When there is a majority of symptoms of any disease the case is called that disease. In this case there has been the best of care, and there has been less muscular degeneration than otherwise would be. At the recent examination the reflexes were entirely normal. Witness treated her for backache and whatever came up all the season. There are also symptoms of mental deterioration.

The witness finished at 5 o'clock and the court adjourned to 9:30 a. m. Friday.

Judge Lee presided this morning and the Stillman—Old Colony Street Railway Company case proceeded. As before, it was a quiet, pleasantly conducted trial, yet no point was overlooked or omitted on that account.

Dwight R. Stillman, husband of plaintiff testified. They have hotels at Weekapaug (Noye's Beach), R. I., and in Florida. Since the accident she is not able to sleep, on account of her back. Never has a whole night's rest. She never knew what a backache was before the accident. She had charge of the help in the hotels, did the correspondence and handled most of the cash.

Here plaintiff rested.

Mr. Gardner, the jury being sent out, addressed the court. It is charged that the car was carelessly run into dangerous proximity to a tipcart, the horse of which was plunging violently, thus showing it was dangerous to approach the cart. The horse, it appears, was simply throwing its head up. The evidence of plaintiff is simply that there was some space between the front of the car and the horse, when she saw it throwing up its head. She did not think it of sufficient importance to watch it and was surprised at the collision. Miss McGraw saw the horse start to back, after the motorman had passed the horse, and the car was struck on the rear part. There is no evidence of negligence on the part of the motorman.

Mr. Boss said plaintiff says she could not see the horse's feet; his head was thrown up. She saw the horse backing, and some one going towards the horse's head. The horse must have turned around; must have been plunging around between the time plaintiff saw it and the time Miss McGraw saw it. Plaintiff had a right to look away and to suppose the motorman would do his duty. It was a narrow space, and the horse was unattended and backing.

The court ordered a non-suit and plaintiff took an exception.

A. Chase Sanford vs. James Openshaw was then taken up. A witness was absent and Mr. Nolan asked postponement. It was said to be a short case, and went over to 2 p. m.

Mr. Levy had entered as "settled" the case of S. Gilman Bowen vs. Alexander Dinnie. Mr. Nolan was counsel for deefndant.

At 10:15 a recess to 2 p. m. was taken.

When the court re-assembled at 2:04 this afternoon it was understood that there was to be no trial, and such proved to be the case. When the case of A. Chace Sanford vs. James Openshaw was called Mr. Nolan, for defendant, announced that it had been settled and the defendant submitted to judgment for $160 and single costs. There being no other business for the jury, the court excused the jurors until Monday morning at 11.

Mr. Nolan called the divorce case of Richard B. Stevenson against Nellie A. Stevenson and a decree was granted to petitioner.

The court, then, at 2:17, took a recess until Monday morning at 11 o'clock.

POSTAL BANK BILL PASSED.

Every Insurgent and 24 Democrats Vote for It.

WASHINGTON, June 9.—The Republicans stood shoulder to shoulder in the House tonight on the postal savings bank bill, with not an insurgent sulking in his tent when the final roll-call was ordered, and passed the measure by the overwhelming majority of 195 to 101. Twenty-four Democrats, including Foss and O'Connell of Massachusetts, helped swell the Republican vote. The bill was adopted in the form in which it came from the Republican caucus, the leaders making good their promise to prevent the adoption of amendments.

Prior to the passage of the bill the House, by a vote of 113 to 196, rejected the Democratic substitute for the bill proposed by the majority.

The voting on the several motions involved in the disposition of the measure followed six hours of debate, in which many Republicans and Democrats recorded their views upon the bill of the majority and the substitute supported by a large portion of the minority. The large defection among the Democrats was shown when the Democratic substitute was voted upon, 21 of them joining the Republicans in voting against the measure, most of whom were opposed to a postal savings system of any kind. These Democrats included Foss of Massachusetts.

On the Republican side, Norris of Nebraska, an insurgent, was the only member who voted with the Democrats for their substitute.

On agreeing to the bill, as proposed by the majority of the House as a substitute for the Senate measure, the vote was 175 to 105. On this vote 26 Democrats joined the Republicans, including Foss and O'Connell, Massachusetts. Six Republicans joined the Democrats in voting against the proposed bill of the majority.

After a motion of Mr. Moon of Tennessee to recommit the bill to the committee which reported it had been defeated the House voted on the final passage.

Under the terms of the bill passed by the House tonight a board of trustees is created, consisting of the Postmaster General, the Secretary of the Treasury and the Attorney General, who shall declare what postoffices shall become postal savings banks. Deposits in these banks made by any person shall not be more than $100 a month or exceed a total of $500. An account may be opened with $1, but stamps of 10 cents each will be issued for those desiring to accumulate money to be deposited. On deposits two per cent interest per annum is to be paid.

Any depositor so desiring can exchange his deposits for government bonds, to be issued in denominations of $20, $40, $60, $80, $100 or $500, to bear interest at 2½ per cent per annum.

The money accumulated in the postal savings banks is to be deposited in both national and state banks in the vicinity of the postoffices in which the money is deposited by the people, such banks to pay 2½ per cent interest.

Five per cent of the total deposits is to be retained by the Secretary of the Treasury as a cash reserve. Not more than 30 per cent of the deposits may be withdrawn by the government at any one time for investment in bonds of the United Stateb, the remaining 65 per cent to remain on deposit in the banks.

The bill passed by the House as a substitute for the Senate bill differs from the Senate measure in many particulars, chiefly in respect to the nature of the securities that may be given by banks for the deposits of postal savings funds received by them. In addition to government, state and municipal bonds various other classes of securities, such as mortgages, etc., may be received.

THE MAJOR'S VALUE.

General W. H. Lemon of the Grand Army of the Republic was recounting, at a dinner at Lawrence, Kan., tales of the Civil war.

"Major Bunks," he said, smiling, "was a pompous chap. The boys had a good deal of fun once over his exchange.

"It seems that on a very dark night a stalwart Confederate took the major prisoner. This fact, together with the narrative of the prisoner's return to camp was signalled to headquarters tersely:

"'Major Bunks, captured during night march, exchanged later for two plugs tobacco.'"

POLARIZED FABRICS
THE GOODS THAT WILL NOT FADE
(TRADE MARK)

June White Goods Sale,

June 9 to June 13.

We are offering special values in 36-in. Union and All-Linen Waistings, India Linons, 38-in. Batiste Parisienne and short length White Fancies.

36-in. Union Linen, often sold as all linon,
29c. grade, Sale Price **21c** yd

36-in. Pure Irish Linen,
42c. grade, Sale Price **35c** yd
49c. grade, Sale Price **37 1-2c** yd
55c. grade, Sale Price **42c** yd

India Linon (Regular Stock),
12½c. grade, Sale Price **10 1-2c** yd
19c. grade, Sale Price **16c** yd
25c. grade, Sale Price **19c** yd
33c. grade, Sale Price **25c** yd

38-in. Batiste Parisienne, WHITE AND COLORS,
37½c. value,
37½c. value, Sale Price **25c** yd
(White amount limited to 100 yards.)

Extra values, 1½ to 4-yard lengths White Fancies,
15c. to 19c. values, Sale Price **10c** yd

July McCall Patterns and Magazines now ready.

POLARIZED GUARANTEE.

To withstand exposure to sunlight and ordinary washing without noticeable change of color. We will refund the purchase price in any instance where they are not exactly as represented.

Polarized Fabrics Co.,

169 Thames Street. W. E. Morse, Mgr.

Richardson & Boynton Co's "Perfect" Fresh-Air Heaters and Richardson Boilers

have a deserved reputation. Thousands are in use all over the United States. Are the best heating apparatus possible to make. They heat where others fail—give best satisfaction.

Send for descriptive circulars.

SOLD BY ALL FIRST-CLASS DEALERS.

Your Work Cut In Half By This Wonderful Soap

Your house work, Madame, is twice as hard as it needs to be. And it is taking up too much time.

Most of your work is cleaning—always some kind of cleaning.

You can do *all* this cleaning of every kind with *half* the work and in *half* the time if you use

Naptha Cream Soap

For instance, take your washing: With ordinary naptha soaps you must rub the soap on the clothes. It's almost as much work as the old-fashioned way of washing.

Naptha Cream Soap saves all this rubbing—you need no washboard at all. Just soak the clothes overnight. Then rinse, and your washing is done.

And it does every other kind of cleaning just as easily—scrubbing floors, washing woodwork, cleaning sinks. It does all this work like a flash.

The best thing about this wonderful soap is that it can do no harm to anything. It can't fade colors or injure your hands or damage the finest fabrics.

The reason is that it contains no resin, no no acids, no alkali, as most soaps do. But it contains *four times* as much naptha as any soap made.

There never was a soap like this before. It's perfectly wonderful. It took 12 years to learn how to make it. It is a *paste*. It comes in a *can*. It's unlike any other soap.

Your Money Back

And it's cheaper. A 10c can of Naptha Cream Soap will more than outlast *two* 5c bars of common soap.

You'll never know how good it is till you *try* a can for yourself. Buy a can at your Grocer's today. If it isn't just as good as we claim, the Grocer will refund your money.

AQUIDNECK MANUFACTURING CO. Newport, R. I.

10c

Not Like Other Naptha Soaps. No Resin. No Acid. No Alkali.

Cleans Everything—Harms Nothing

CLOTHING.

Wm. Katz, B. Leffler,

The New York Artistic Ladies' Tailors.

Reasonable Prices for Tailor-Made Gowns.

124 BELLEVUE AVENUE.

HOUSE, COACH AND STABLE LIVERIES

MADE TO ORDER AT SHORT NOTICE.

OTTO, Man's Tailor, 244 Thames St.

PINTO,

The Ladies' and Gents' Tailor.

Re-modeling and Altering a Specialty.

FURRIER, 115 Spring St., Tel 9935

Car of Shingles Arrived

Extras **$4.30** cash
Clears **3.65** cash

ALPHA Portland Cement.

Connecticut Lime.

John M. Friend,

Masons' Supplies, Drain and Sewer Pipe.

108 Third Street.

Tel. 311.

Talk of the Town.

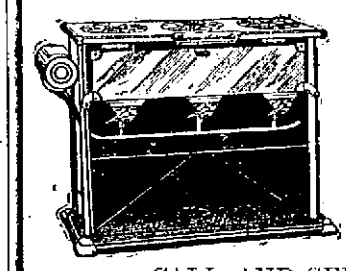

Everybody has a word of praise. They never realized what an OIL STOVE could do. So simple to operate, too; no valves, no wicks, no smoke, and no smell.

Florence Automatic Blue Flame Stoves

Are so far ahead of all other Oil Stoves that there is no comparison.

CALL AND SEE ONE WORK.

MARDEN'S, 281 Thames Street.

COR. N. Y. YACHT CLUB WHARF.

R&G CORSETS

Better than ever.

The Rayo Lamp

Produces a clear, soft light, easy to read and sew by. Well made and ornamental. Can be used in any room. At dealers', or write our nearest agency.

STANDARD OIL COMPANY (Incorporated)

HANDS CRACKED OPEN

"I am a man seventy years old. My hands were very sore and cracked open on the insides for over a year with large sores. They would crack open and bleed, itch, burn and ache so that I could not sleep and could do but little work. They were so bad that I could not dress myself in the morning. They would bleed and the blood dropped on the floor. I called on two doctors, but they did me no good. I could get nothing to do me any good till I got the Cuticura Soap and Cuticura Ointment. About a year ago my daughter got a cake of Cuticura Soap and one box Cuticura Ointment and in one week from the time I began to use them my hands were all healed up and they have not been a mite sore since. I would not be without the Cuticura Remedies.

"They also cured a bad sore on the hand of one of my neighbor's children, and they think very highly of the Cuticura Remedies. John W. Hasty, So. Effingham, N. H., Mar. 5 and Apr. 11, 1909."

This is but one example of thousands of speedy, economical cures of torturing skin and scalp humors by Cuticura.

VACUUM CLEANERS

Both HAND and POWER for sale and for rent.

LAWN MOWERS.

The 18-in. EMPIRE at $9.00 is a bargain. If we cannot demonstrate to you that it is the best high grade mower in the city, do not buy it. Other grades from $3.25 up.

50 ft. of 5 ply warranted Garden Hose for $5.00, with a brass nozzle or a brass ring sprinkler free during the month of May.

S. W. COGGESHALL, - - 201 THAMES ST.

"GRIM OFF"

8c. a can.

Why Pay More?

GRATRIX,

96 Broadway.

Handy Shur-On Eye-glasses

We carry everything optical including the best eyeglass—

The SHUR-ON

L. N. VAUGHAN

Manufacturing Optician.

A GRANDMOTHER may not be as spry as she used to be, but she is in close touch with her world for all that.

The telephone enables her to make as many calls as she pleases and in all sorts of weather.

Formal gatherings have their place, but it is the many little intimate visits over the telephone that keep people young and interested.

Grandmother's telephone visits do not stop with her own town. The Long Distance Service of the Bell Telephone takes her to other towns, and allows relatives and friends to chat with her although hundreds of miles away.

PROVIDENCE TELEPHONE CO.,

Contract Dept., 142 Spring St.

Every Bell Telephone is the Centre of the System.

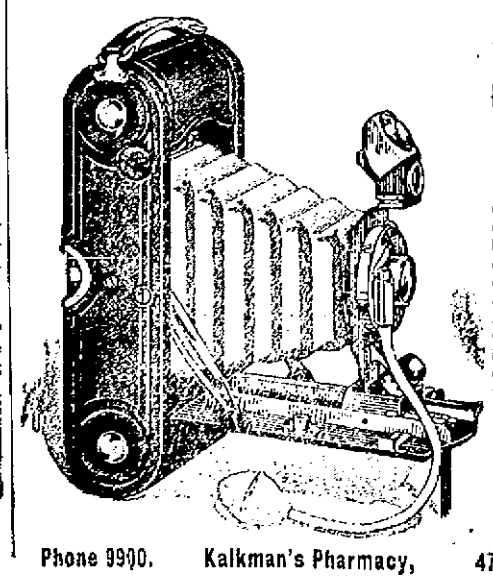

THE NEW 3A SPECIAL KODAK

Speed 1-200 of a second. With this camera it is possible to get a good exposure on a dull day or an instantaneous indoor picture. A camera for those who demand absolutely the highest quality in every picture. Post card size picture. Full line Cameras from $1.00 up. Fresh Films and paper.

Phone 9900. Kalkman's Pharmacy, 475 Thames Street.

Ten SPECIAL

Amberol Records

Practically Free

With every purchase of an Amberol attachment for

The Edison Phonograph.

Tel. 971 and we will call for machine and return it, the same day, free of charge.

Open Evenings **W. A. MAHER,** 13 Farewell St. Tel. 971

NEWPORT TAXICAB COMPANY,

359-367 Thames Street.

Telephone 150.

Another Cab

PICTURES RE-FRAMED.

Old Frames Re-Gilded.

FINE IMPORTED PRINTS.

WISEMAN,

112 Bellevue Avenue.

FREIGHT RATE ABUSES.

Merchants Demand Relief from High-Handed Dictation..

Interstate Commerce Commission Goes to Bottom of the Business and Orders Correction.

Twenty-four men met recently in the rooms of the Merchants' Association of New York. They represented the boards of trade and principal business associations of 24 of the chief cities of the United States. Unanimously the conference resolved to put the case against the express companies before the Interstate Commerce Commission and to demand in the name of the massed trade of the United States, that the whole carrying business be probed to the bottom. A fund of $25,000 was started and practically pledged on the spot for retaining the best transportation lawyers who are to be had to prepare the material and present the case. That petition will have more influential citizens and more money behind it than any paper that ever reached the Interstate Commerce Commission, and it will press the sweeping charges, in large and in detail, more thoroughly than has ever been attempted in any presentment of the sort.

The Interstate Commerce Commission has gone to the bottom of the railroad freight business, found startling abuses there, ordered their correction and seen its directions carried out in vigorous fashion. Some of the same abuses exist in the express business, and have been allowed to go unchecked and unquestioned. The express companies bargain together and divide their traffic with the same discomfort to the public that marked the railroad bargainings; they make rates which work discrimination in favor of certain places and certain shippers much as the railroads did, and many conveniences and checks upon the safety of their traffic, such as the railroads have granted at the direction of the commission, the express companies have conspicuously failed to introduce.

Every one of the abuses of the express service comes under the jurisdiction of the commission. The complainants have received encouragement from sources in Washington that are all but official, to believe that not only will their complaint be heard, but that every grievance which they can prove to be genuine will be remedied so far as it lies in the power of the commission to do so.

Now, what in the rough is the case against the express companies and against their employes, with whom the plain private citizens has his most frequent squabbles? Do these men of larger affairs find the same faults with the express service that the man does who sends only one or two packages in the 12 months? This movement has been gathering headway for years in the Merchants' Association of New York, which at last sent out the call for the conference. In that time the association has gathered up hundreds of the particular complaints of its members and grouped them into certain main charges against the express companies as a whole. This was the material the conference used in drawing its resolutions.

The first charge is that the express companies collect extortionate rates for the services they perform, and that this is proved by their enormous profits. Each of the four large companies which divide the business in the United States carries a large cash balance from year to year. The Adams Express Company, whose balance sheet shows assets of $20,000,000, has divided $36,000,000 of its surplus among its stockholders in addition to its regular dividends. In the other companies this surplus is allowed to accumulate, and is invested from time to time in stocks and bonds, the revenue from which is added to the companies' incomes.

Because of this piling up of property that has nothing to do with the express business it is not at first apparent from the report of one of these companies just what profit it makes on its outlay for express business alone. For the year ended June 30, 1909, the Adams Express Company had a clear net income from all sources of $2,661,243 on assets of $20,455,587; the American Express Company had an income of $3,276,352 on assets of $45,864,677; the United States company had $593,035 income and $15,345,027 assets, and the Wells-Fargo had $4,664,379 income and assets of $37,58,662.

An expert of the Merchants' Association disentangled the figures for the actual express business of the companies and the earnings drawn from it. His results show that, aside from the investments in which a large part of the capital is tied up, the four companies make profits of from 24 to 105 per cent on their business as common carriers. To make such profits in a single year means that a large part of the money that shippers pay for express service is clean profit to the express companies, out of all proportion to the cost of their services.

The second charge against the companies is that even the present high rates are levied with relative injustice on shippers of different cities. Express officials themselves say that the chief service of the express company is that of collecting and handling packages at the beginning and end of the railroad journey. The cost to the company of railroad transportation varies, of course, with the distance, but the cost at the terminals does not. Yet the charge to the shipper for both transportation and terminal handling is increased with the distance. On a 100-pound package sent to Albany at 60 cents the railroad receives 29 cents for transportation and the express company receives 31 cents for its terminal service. The same package costs $14.50 to send to San Francisco, of which amount the railroads receive $6.92 and the express companies $7.58.

Of the same sort is the charge that the express companies refuse to "prorate" as the railroads do. That is, where a package starts its journey on the lines of one express company and ends it on those of another the two will not make a joint rate in proportion to the distance, but each exacts its full charge, even if it carries the package only a mile or two. As one express company is spared the cost of collection and the other the cost of delivery, the merchants urge that the charge to them should be no higher than if the package went over the lines of a single company.

Discrepancies of this sort are repeated in thousands of instances all over the union. Two complaints taken at random from the files of the Merchants' Association will illustrate this point. One hundred pounds of butter will go from Westport to New York, 270 miles, for $1 and the empty boxes are returned for 40 cents. From Westport to Lake Placid, 117 miles, the charge of $1.25 100 pounds and 15 cents for returning "empties." A 22-pound package of cigars costs 25 cents to send to Syracuse from Cortland, N. Y., a distance of 37 miles. To send the same package to East Syracuse, five miles further, but on the line of another company, the charge is 70 cents.

SURGEON ROBNETT'S CASE.

He Asks to be Restored to His Former Place and Have His Reprimand Expunged.

The friends of Surgeon A. H. Robnett are impatient that the navy has not acted favorably on his appeal from the effect of the court-martial which sentenced him to a reduction of four numbers on the active list of the naval medical corps. That officer declares he has been unjustly treated and has presented facts tending to show that the court which tried him was not in possession of information which might have shown extenuating circumstances. Surgeon Robnett and Paymaster G. P. Auld were tried at the Boston navy yard some weeks ago, because they insulted a Boston physician at a public dance held at the yard. There were circumstances connected with the act which did not come out at the time of the trial, it being deemed desirable to protect certain persons who dreaded publicity. For this reason Surgeon Robnett, his friends say, was made to appear as a culprit, while Paymaster Auld was acquitted. Moreover, it is asserted by Robnett's attorney that he was sufficiently punished by a formal reprimand, to which publicity was given in the newspapers, and which was made a part of his efficiency record in the bureau of navigation.

Robnett has asked to be restored to his old place and to have the reprimand expunged. It is doubtful if the Navy Department will withdraw the reprimand, but it is likely to restore Robnett to his former position. The friends of that officer purpose to carry the case to Congress unless the department takes some action shortly. If it comes into Congress there may be some sensations which will not be pleasant for some people at the Boston navy yard. For this reason the Navy Department is not desirous that any further official notice shall be taken of the case.

FOR THE SANDS-McFADDEN WEDDING.

The marriage of Miss Katharine Hynson McFadden, daughter of Mr. and Mrs. J. Franklin McFadden of Philadelphia, to Mr. Harold Aymar Sands, son of Mrs. William H. Sands of New York, will take place in Radnor, Pa., June 25. Miss McFadden will be attended by Misses Marion Martin, Sarah Welsh, Lillie Newhall and Elizabeth Philips. Mr. Harold Minott will be best man. The ushers will be Messrs. Austin L. Sands, Emlen Drayton, Fuller Potter, Thomas Monson, Dudley Morgan and Paulding Fosdick.

DISCRIMINATING LADIES.

Enjoy Using Herpicide on Account of Its Distinctiveness.

The ladies who have used Newbro's Herpicide speak of it in the highest terms, for its quick effect in cleansing the scalp of dandruff and also for its excellence as a general hair-dressing. It makes the scalp feel fresh and it allays that itching which dandruff will cause. Newbro's Herpicide effectively cures dandruff, as it destroys the germ that causes it. The same germ causes hair to fall out, and later baldness; in killing it, Herpicide stops falling hair and prevents baldness. It is also an ideal hair dressing, for it lends an aristocratic charm to the hair that is quite distinctive. Sold by leading druggists. Send 10c. in stamps for sample to The Herpicide Co., Detroit, Mich.

One Dollar Bottles Guaranteed.
JOHN M. CALLAHAN, Special Agent.

Indian,

A New Red Ash Coal.

Free Burning and Clear from Slate, try a ton from

PINNIGER & MANCHESTER CO.

341 Thames Street.

LAWTON'S LIVERY STABLES,

AND

CARRIAGE REPOSITORY.

Horses and Carriages of all kinds, with or without drivers, by the day or month.

50 New and Second-Hand Wagons. Carriages For Sale.

Call and see them.

LAWTON'S,

50 Touro Street.

PRICE OF COKE.

Prepared, delivered,

36 bushels	-	$4.50
18 bushels	-	2.25

Common, delivered,

35 bushels	-	$3.50
18 bushels	-	1.75

Price at Works,

Prepared,	11c a bushel
Common,	9c a bushel

The Newport Journal AND WEEKLY NEWS. Is especially adapted for mailing

TO PROTECT HOME INDUSTRY.

Austrian Ministries Decide Upon Action Against the Standard Oil.

VIENNA, June 9—The Austrian ministries of finance, commerce and railways have decided upon joint administration measures for the protection of the home petroleum industry against the formidable inroads being made by The Vacuum Oil Company, the Austrian branch of the Standard Oil Company. The plan is to take advantage of every technicality of the mining laws in order to hamper the Vacuum people, who will be compelled also to the strictest observance of their charter, especially the provision limiting the output of their refineries. The quantity specified in the charter is being constantly exceeded by the company, it is asserted. In the event that these steps do not suffice to accomplish the purpose sought, the Austrian and Hungarian parliaments will be asked to legislate to the detriment of the American interests.

ENDORSES THE W. C. T. U.

Queen Mother's Telegram of Sympathy Read at World Meeting.

GLASGOW, June 9.—At the closing meeting of the world's Women's Christian Temperance Union today, 100 one-minute speeches were made, 25 of them by American delegates.

The Queen Mother Alexandra sent a telegram of sympathy with the movement.

The Countess of Carlisle and Mrs. L. M. N. Stevens of Portland, Maine, president of the American Union, were re-elected president and vice president, respectively, of the union.

INSTRUCTION.

PUPILS TO STUDY MUSIC,

25c. per hour.

..Call at 21 Loo avenue.

TEACHERS' CERTIFICATES.

The Annual State Examinations for Teachers' Certificates will occur on Thursday and Friday, June 30 and July 1, 1910, at the Rhode Island Normal School, Providence.

Provided six or more persons make application therefor examinations will also be held in each of the following places: Newport: Rogers High School; Woonsocket, High School; Westerly, High School; East Greenwich Academy; North Scituate Grammar School; but no examinations will be held in any place for less than six applicants.

Examinations will begin each day promptly at 9 o'clock A. M.

On THURSDAY examinations in Arithmetic, English, Geography, History, Physiology, Reading and Spelling for both Third and Fourth Grade Certificates; in Academic Subjects for First and Second Grade Certificates, in Providence ONLY.

On FRIDAY examinations in Professional Subjects for all grades.

Any person purposing to take the examinations must, on or before June 25, notify the undersigned of the grade of certificate for which and the place at which he intends to take the examination.

WALTER E. RANGER
Secretary State Board of Education.
Box 1511, Providence.

MISS H. OPITZ,
Of Dresden.
INSTRUCTRESS IN PIANO AND GERMAN.
15 Whitfield Court. Tel. 1777.

Mrs. T. W. Freeborne,
228 SPRING STREET.
TEACHER OF PIANO.
Phone 1537.

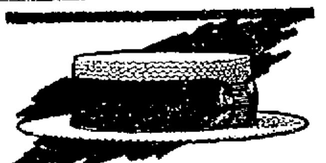

Lamson & Hubbard

Every Style
—FOR—
Every Man.

From the smart shape for the young man to the dignified shape for the older; from the stiff straw to the softer models — L. & H. Straw Hats are made to suit the individual tastes of every man and in proportions to suit. With rough, rounded or knife-like edges, each L. & H. is particularly treated to stand the hard test of summer wear. The peculiarly smooth and regular texture of the straw, the special L. & H. sizing, and the exquisite trimmings, are but a few points that have awarded the seal of Public Approval to L. & H. Straws for 30 years. Satisfied customers have given a reputation to L. & H. Straws.

For Sale by
A. P. JENNINGS,
NEWPORT.

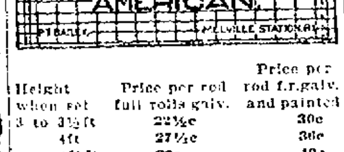

Height when set	Price per rod full rolls galv.	Price per rod f.r. galv. and painted
3 to 3½ ft	22½c	30c
4ft	27½c	30c
4½ft	30c	40c
4¾ft	37½c	50c
5ft	40c	51c
Heavy stock and Poultry.		
4ft	50c	70c
5ft	60c	80c

Barbed wire 4 point galv. 3¾c lb.
Chestnut posts.

P. T. BAILEY,
Melville Station, R. I.

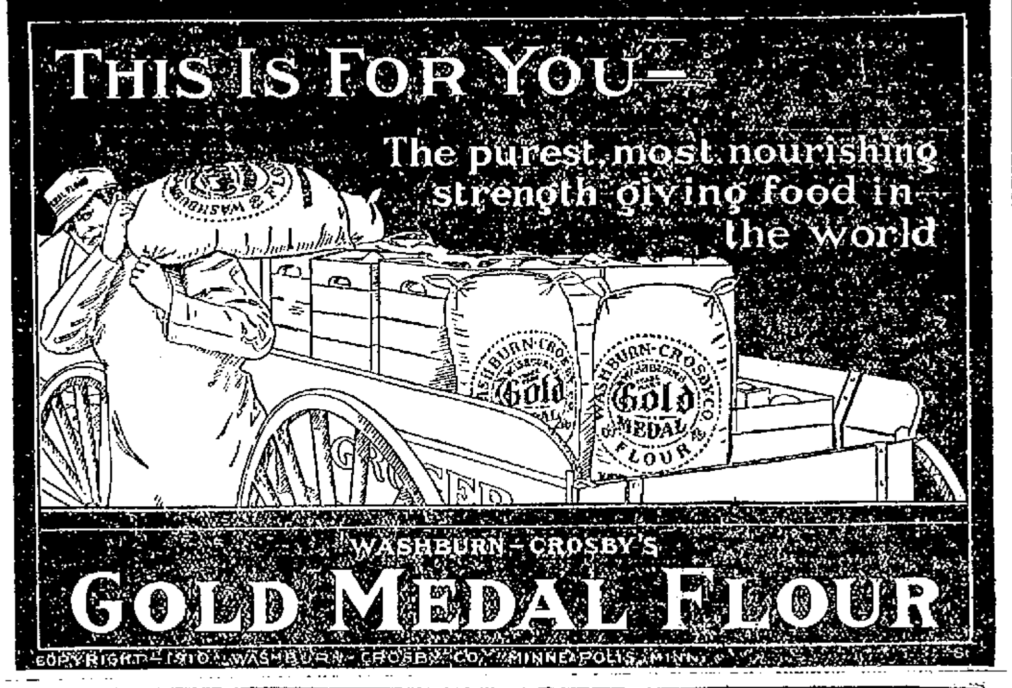

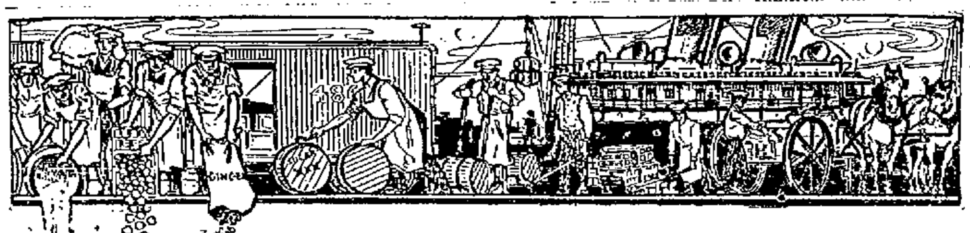

WHY experiment with ginger ales which are made of *red pepper*—and often of *saccharine*, brown sugar, molasses, *coal tar* coloring matter, *acid flavors* and hydrant water—when you can get a *pure* ginger ale made from *fresh ginger*, *"Confectioner's A"* sugar and *pure flavor*—

Clicquot Club

(Pronounced Kleek-o Club)

Ginger Ale

"Clicquot Club" is the one ginger ale which does not have that biting, burning after-taste caused by the abundance of red pepper. The pure, fresh ginger used in Clicquot Club gives it a delicious, gratifying taste, pleasing to every one; the fine quality Confectioner's sugar gives it body and food value; and the pure citric fruit flavors add zest. There's no ginger ale so good as Clicquot Club, or so delicious.

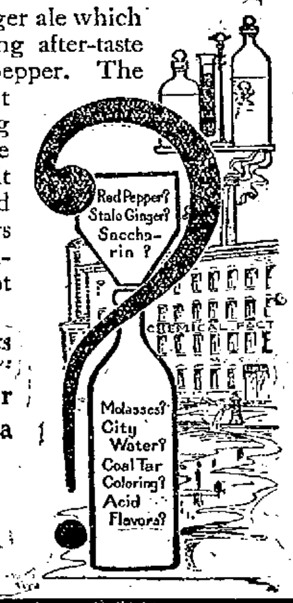

OTHER CLICQUOT BEVERAGES with the "Clicquot" flavor and purity:

Birch Beer **Root Beer**
Blood Orange **Sarsaparilla**
Lemon Soda

For sale by the best grocers. To not have Clicquot Club is a confession good grocers never like to make

BROWNELL & FIELD CO.,
Wholesale Distributors for Rhode Island.

HOUSEFURNISHING GOODS.

A New Line of
Net, Scrim and Muslin
CURTAINS
At Reasonable Prices.

Mattresses Made Over and Upholstering in All Its Brunches.
Furniture Stored.
J. W. HORTON & CO.,
42 Church Street.

W. F. SPINGLER,
BELLEVUE AVENUE.

Beautiful Assortment of Novelties
Gretonne Lamp Shades.
Gretonne and Silk Candle Shades,
Photograph Frames,
Remnants of Damasks and Silks

OTTO COKE,
CHARCOAL, SAWDUST and WOOD.
Agency. - - - - THE BIJOU
59 THAMES STREET.

Many A New Man

Or an old man who feels that he has been made over new, attributes his perfect health to a daily bath to which has been added about a teaspoonful to a pail of water of that wonderful cleansing, germ annihilating preparation,

Cabot's Sulpho-Napthol

It promotes a healthy action of the skin. It keeps it soft and smooth. Above all it is a safe-guard against the invasion of the germs of disease when the cuticle has been bruised, chafed or broken.

Sold only in yellow packages by druggists and grocers. 10c.; 25c.; 50c.; 75c. and $1.00. Beware of imitations.

SULPHO-NAPTHOL COMPANY, Torrey Building, 14 Medford St.
SAWYER CRYSTAL BLUE CO., Selling Agents
88 Broad St., Boston, Mass.

DEVELOPING and PRINTING

Of Films, Plates and Film Packs. At reasonable prices.

The new member of the Brownie family.

No. 2 A Folding Brownie $7.00.

A full line of Eastman's Kodaks, Brownie Cameras, etc.

GEO. H CHASE. - 33-35 Broadway. Phone 644.

BLUE CRUSHED STONE

Screened to size. Contractors for macadam roads and driveways. Path dressing a specialty. Steam roller for rent.

Peckham Bros. & Co.,
Tel 1459 P. O. Address, Newport, R. I.

Champion's Line.

NAPTHA LAUNCHES, SAIL AND ROW BOATS TO LET BY HOUR, DAY OR WEEK.

Kinsley's Wharf, foot of Pelham.

F. Wellington Putman,
OPT. D.,
Scientific Optometrist
—AND—
Manufacturing Optician
118 SPRING STREET.
Hours 9 A. M. to 8 P. M. Phone 135.
All kinds of optical repairing at short notice.

REAL ESTATE AND INSURANCE.

For Rent.
Furnished Cottages
Of all descriptions
—BY—
DEBLOIS & ELDRIDGE,
Newport & New York

"Patt Homestead,"
13 MOUNT VERNON STREET,
A good old-fashioned house, [illegible] plumbing, bath, etc., [illegible] heater; everything in good order; stable and automobile shed [illegible] 60 feet front by 100 in depth. [illegible] APPEAL TO YOU. Yes, good [illegible] good neighborhood and can be bought right. Apply in person. [illegible] office hours afternoons from [illegible] o'clock.
SIMEON HAZARD,
32 FRANKLIN ST., Sole Agent

FRIENDSHIP STREET,
New, modern cottage for sale
$3,[illegible]
Two small cottages, with improvements, for sale
$1,600 each
Edward L. Spencer,
REALTY BUILDING

FOR RENT.
Small furnished tenement, modern improvements, central location.
Tenement of four rooms furnished for small family, with modern Improvements Central Location.
FOR SALE.
A cottage, with improvements near Everett street and Broadway.
A cottage with modern improvements on Congdon avenue must be sold to settle estate. Apply to
Cottage on Spring street modern improvements.
Wm. Loftus, 234 Spring St.

FOR SALE.
Two-tenement house on North Baptist street, in good repair and modern improvements.
Large dwelling house on West Narragansett avenue; a good investment for some one.
Lot on Washington street extension.
CLARENCE A. HAMMETT CO.,
323 THAMES STREET.

We have several customers for cottages in the Broadway district.
We also have several desirable tenants for cottages on the Point.
List your property with us for results.
J. B. Parsonage & Son,
Real Estate and Insurance,
10 Franklin St., Oppo. Post Office.

OWN A HOUSE TO LIVE IN DON'T JUST RENT A HOUSE TO STAY IN
FOR LIST SEE
E. S. MARSH,
Real Estate and Insurance
Realty Bldg. Phone [illegible]

"Beach Cottages."
The six attractive cottages formerly known as the Hall or Lard [illegible] Cottages, at the east end of Easton's Beach near the rocks, are now being renovated and are renting at [illegible] moderate prices.
Frederick H. Paine, Agent.

C. E. WEEDEN,
Jamestown, R. I.
FOR SALE.
About 5,000 square feet of land, with 7-room cottage for $1,000.
Furnished cottages for rent from $200 to $3,000.

YELLOW PINE AND MAPLE FLOORING.
A. & H. G. Hammett
Lumber, Hardware, Sewer Pipe, Cement, Brick, etc.
319-321 Thames St.

SKIN DISEASES READILY CURED BY A SIMPLE HOME REMEDY

If you are suffering from [illegible] of skin or scalp disease [illegible] to get prompt relief and [illegible] ly cured by a clean [illegible] for external use? Mr. Jno. [illegible] the druggist, has this [illegible] and wants his customers [illegible] It is recommended for [illegible] heads, Pimples, Dandruff [illegible] other diseases of the [illegible] Zemo has made some [illegible] and with each purchase [illegible] Jno. M. Callahan will give [illegible] let on skin diseases and [illegible] nose your own case and [illegible] your own home without [illegible] fence or loss of time from [illegible] this clean, simple preparation.

DAILY NEWS

Branch Offices

—FOR—

WANT ADS.

For the convenience of the public classified advertisements may be left at any of the following places. The list of such advertisements includes Situations or Help Wanted, Lost or Found, Rooms to Let or Rooms Wanted, and For Sale. The advertisements if not of more than 25 words will be received at the same price as at the main office, and will be inserted once or 25 cents three times for 45 cents, or 5 times for 75 cents. Cash must be paid for all business left at Branch offices.

M. T. LEARY'S Newstand, 168 Broadway.

KALKMAN'S PHARMACY, 476 Thames Street.

BELLEVUE PALACE, Bellevue Ave. & Bath Rd.

JAMES JESTINGS'S Grocery, 27 Second St.

SITUATIONS WANTED

WANTED—A position as waitress, or chambermaid, by a good strong girl, with good reference. Address Box 31, Daily News Office.

WANTED—Position as butler or second man. First-class references. Address Box 57, Daily News Office.

A MIDDLE-AGED gentlewoman seeks a position as companion, place of trust or managing housekeeper. Address Box 1, Daily News Office.

CHAUFFEUR desires position with private family, or as 2nd man with two or three cars. Address Box 54, Daily News Office.

WANTED— Situation as manager or overseer on gentleman's place. 15 years of best references from last employer. Also carries chauffeur's license. Address Box 55, Daily News Office.

WANTED—Position as chambermaid or parlor maid. Can furnish first-class references. Please apply Mrs. McMahon, 19 John street.

A COMPETENT WOMAN wishes a situation as chambermaid; willing to assist in laundry. Address Box 41 Daily News Office.

WE FURNISH all kinds of colored help, cooks, maids, butlers, and farm hands. Full particulars cheerfully given. Southern Intelligence Office, 211½ N. 5th street, Richmond, Va.

HELP WANTED

WANTED—White girl for general housework. References required. Apply 222 Broadway.

WANTED—Cashier. Apply at Westgate, 116 Broadway, at once.

WANTED—Girl for general housework. Apply 17 Malbone avenue.

WANTED—A cook. Apply at 10 Bull street.

WANTED—Girl for general housework. Apply at 486 Broadway.

WANTED—Experienced woman or girl for general housework for family of three. Excellent home and good salary to right party. Apply 15 Bull street.

GENERAL WANTS

WANTED—Private pupils in the English branches, French or German. Address Box 7, Daily News Office.

WANTED—A T. Cart cut under, with pole and shafts. Must be cheap. R. C. Hempstead.

BARGAINS IN PORCH CHAIRS in natural finish or green, 95c. up. We pay highest cash price for office and house furniture. Phone 1605. The I. X. L. Co., 126 Broadway.

WANTED—To dispose of collection of portraits of actors and actresses; would exchange for old magazines or would give them away. Communicate with Box E, Daily News Office.

LOST AND FOUND

LOST—Round brooch on Cannon street or at Masonic hall; sea horse and stones. Return to Miss Reufeler, Boston Store.

LOST—Gold locket and chain between Cranston School and 39 Gibbs avenue. Reward if returned to 39 Gibbs avenue.

LOST—Monday, on Broadway or West Main road to Union street, bunch of keys with small key marked Prest-o-lite. Return to, or notify, Box 17, Daily News Office. Reward.

LOST—Between Potter street and Broadway, 2 rings. Receive reward if returned to 4 Park street.

EMPLOYMENT OFFICES.

EMPLOYMENT OFFICE.

MRS. M. A. ROSS,

Successor to the late Mrs. Knutson,
541 Spring Street.
Corner Narragansett Avenue.

The business will be continued in the future on the same approved system and extensive scale as in the past.
First-class help always to be found at this office.
Tel. 108

EMPLOYMENT BUREAU.
MRS. N. McMAHON,
19 John street, near Spring.
First-class help supplied at short notice. Tel. 945

MRS. HODGSON.
INTELLIGENCE OFFICE.
55 Broadway. Opposite City Hall.
ENGAGEMENTS WANTED.
Tel. 785

FOR RENT, ROOMS AND BOARD.

TO LET,

The House, 24 Calvert Street,

Containing 9 rooms, with all modern improvements.
THE BARKER BUILDING & REALTY COMPANY, 105 Broadway.

FURNISHED ROOMS,

First class, with all modern improvements. Meals served when desired. Prospect House, William Hanson, Prop. 32 Prospect Hill street.

WANTED—Room and board for lady ... in vicinity of Bath road for the season. Address Box 25 Daily News Office.

TO LET—Furnished bedroom with ... with or without board. Suitable for ... and gentlemen; two ladies. New ... with modern conveniences. Hurst Cottage, Annandale road.

TO LET—A very desirable apartment, 14 Central street. All modern improvements, hot water heat. Inquire on premises from one o'clock till three.

TO LET—Two large front airy rooms with gas, bath and toilet, one minute from Touro Park in a good neighborhood. Address Box 18, Daily News Office.

TO LET—Pleasant apartment of six ... all modern improvements; also ... pleasant furnished rooms suitable for light housekeeping, with improvements, at 23 Corne street.

TO RENT—Rooms with or without ... Apply 199 Spring street.

FOR RENT—Furnished rooms. Men only. 27 ... Thames street.

IN THE NEWS BUILDING—For rent ... offices in the south part of the News Building, singly or en suite. They have fine light and air, are steam heated in winter and have janitor's service. Apply at Daily News Counting Room.

TO LET.

DUHAMEL BROTHERS

18 Ayrault Street.

Automobiles to Rent.

By Hour, Day, Week, Month.
Tel. 1781.

FOR SALE.

FOR SALE—Farm in Virginia containing 100 acres or more of good soil, house, barn and farming implements, $1500. Address C. A. Munson, 653 Pearl street, Petersburg, Va.

BAY HACKNEY Cob, 1020 lbs. 15 hands; 5 years old; fearless, sound and gentle; good action and roader. See Mr. Jones, afternoons, at Stewart's Stable.

FOR SALE—Two-cylinder Rambler Touring Car, with top, in good running order. Will sell at a bargain. Apply W. H. Preble, 325 Broadway.

FOR SALE.

The Cyrus Peckham Property on East Street.

About 8,000 sq. ft of land with stable and shop. Apply to agents or

R. H. STACY, SPRINGFIELD, MASS.

BURLINGHAM'S AUCTION ROOM,

AQUIDNECK HALL, MILL ST.

Auction Sale every Thursday at 10 A.M.
Notice required before sending goods.
Cash paid for household goods.
Goods at private sale.
Sales held at Residences and Stores.
Tel. Hall 927. Residence 1213.

BOATS AND YACHTS.

FOR SALE—14-foot row boat, good condition, oars, etc. Call 28 Lee avenue.

FOR SALE—21 ft. knockabout Tecew, Inquire Williams & Manchester's Shipyard.

MISCELLANEOUS.

IRISH LACE

Made to order, also cleaned and repaired Box 56, Daily News Office.

MASSAGE AND CHIROPODISTS.

Tel. 3248-1. Hair Work.
MISS A. CARROLAN,
Shampooing Facial Massage.
Scalp Treatment.
Ladies treated at their homes,
28 Broadway, Manicuring, Newport, R.I.

DR. E. C. HOLLOWAY,
Foot Specialist and Electrolysian.
Ingrowing Nails, Hair Moles and Warts removed. Treatment painless. Massage. Open evenings.
Tel. 841 Office 79 Spring St.

ROOSEVELT ON HIS WAY TO NEW YORK.

Continued from First Page.

ever The vessel sailed after they had gone aboard.

There is considerable interest in Mr. Roosevelt's visit to the foreign secretary. It was private and is known only that the two reached the hotel last night spattered with mud and soaked to the skin. To a friend Mr. Roosevelt before sailing said, "My day in New Forest with Sir Edward Grey was the crowning experience of the whole three months." The Kaiserin Auguste Victoria has a large passenger list. When he went on board Mr. Roosevelt was given quite a reception by his fellow travelers. As the tender came alongside the band on the steamer's deck played "The Star Spangled Banner" and there was a good deal of cheering. Many of those on the steamer carried miniature American flags and the vessel itself was in holiday attire, with colors flying from stem to stern.

ROOSEVELTS LEAVE LONDON.

Party Joins the Colonel at Southampton to Return to New York.

LONDON, June 10.—Mrs. Theodore Roosevelt, Mrs. Nicholas Longworth, Miss Ethel Roosevelt and Kermit Roosevelt left London on the boat train this morning, to join Mr. Roosevelt at Southampton, where they were to sail this afternoon for New York. The Roosevelt party will be carried home by the Hamburg American liner Kaiserin Auguste Victoria, Mr. Roosevelt spent the night at the New Forest home of Sir Edward Grey, the foreign secretary.

The departure of the rest of the family from the railway station here attracted a big crowd of friends who came to say good bye. These included American Ambassador and Mrs. Reid and others of the embassy staff. Consul General Griffiths and Mrs. Griffiths and many American and English acquaintances of the family.

Colonel Roosevelt stole a march on Londoners who had planned to give him an enthusiastic send-off and so quietly left the city to prepare for his start for home that not half a dozen persons knew either the time or manner of his departure.

Now that the time has come to say good-bye to the distinguished guest of the nation the public seems to be agreed that his visit is, in every way, one of the most noteworthy paid by a public man to Great Britain in recent years. Although his time here coincided with the period of national mourning, and for that reason was shorn of much of the splendor which would have accompanied it under happier circumstances, no foreign ruler or man of eminence could have aroused more universal attention, received a warmer welcome, or achieved a greater popularity among every class of society.

It is true that his strictures on Egyptian affairs occasioned political resentment in some quarters, but he left no rancor behind, because he was regarded as a privileged guest in whom no unworthy or unfriendly motive could be suspected and the frankness of his utterances is taken as a measure of the strength of the friendship binding the two nations.

The death of King Edward compelled the curtailment of public demonstration and entertainments projected in his honor. Even at that, he was unable to accept half the invitations showered upon him.

It appears that the colonel complained that he had not time to see a hundredth part of the country. He particularly desired to walk through a typical English countryside. Accordingly Sir Edward Grey, the foreign secretary, gave him a friendly challenge to tramp through New Forest, a picturesque and romantic spot near Southampton, full of geological and antiquarian interest. Sir Edward is a keen angler and deeply interested in ornithology, and the two started yesterday on a long tramp through the woods.

The ex-President was obliged to decline the invitation of the mayor of Southampton to a public luncheon in his honor today. He also expressed regret at his inability to lay the cornerstone of the memorial to be erected on the spot where the Pilgrim Fathers sailed for America.

THE CALIPH WINS RUN FROM HAVANA.

Ilys Secures Second Prize on Time Allowance.

Faster Return Trip Than on Race from Philadelphia.

ATLANTIC CITY, N. J., June 10.—At 10 o'clock this morning power yacht Caliph, entered by Vice Commodore M. F. Brigham of the Ventnor, N. J., Yacht Club, was officially declared the winner of the race from Havana to this city. The Caliph passed the finish line off Young's pier at 11:06 o'clock last night. The Berneyo entry of the Brooklyn Yacht Club, passed over the line at 7:58 o'clock this morning, more than five hours over her time allowance, which ran out at 2:18 a. m.

A yacht believed to be the Caroline, entered by Frank Dennis of the New York Club, was sighted at 9:45 a. m. off Cold Spring life saving station, 30 miles below this city. The boat was unable to finish in time to benefit by her time allowance over the Caliph. The Ilys, entered by J. G. N. Whitaker, of the Yachtsmen's Club of Philadelphia had not been sighted in time to finish inside of her time allowance, which expired at 10:45 a. m.

The Ilys crossed the finish line at 12:45 p. m., winning the second prize on time allowance.

Because of the storm the navigators of the Caliph did not attempt to enter the inlet until 4:30 a. m. The Berneyo made no attempt to enter the inlet here, but continued on her way to New York.

The logs of both boats already arrived show a general faster average run on the return trip than on the journey from Philadelphia to Havana. The Caliph, which made the southerly run in six days, 5¾ hours, ran over the return course in 4 days 14 hours and 30 minutes. The return race from Havana to Atlantic City started at 6 p. m. last Saturday. A stop was made at Key West for gasoline. In the race from Philadelphia to Havana the Berneyo won on time allowance. The Caliph was second, Ilys third and Caroline fourth.

HEIKE'S CASE BEFORE JURY.

No Indication as to How the Evidence Was Progressing.

NEW YORK, June 10.—The case of Charles R. Heike, secretary of the American Sugar Refining Company, and his two former subordinates, charged with conspiring to defraud the government, by means of sugar underweights, lacked only the judge's charge at the resumption of the trial today to place it in readiness for the jury's consideration. Judge Martin was not expected to take long in making the law on the questions involved clear to the jurymen and a verdict was anticipated before many hours, unless should develop in the jury room.

Shortly before 10 o'clock Judge Martin began his charge to the jury, before a crowd which filled the court room and which included Heike's two daughters and President Washington B. Thomas of the Sugar trust. Judge Martin finished his charge at 10:24 o'clock and the jury retired for its deliberations.

Judge Martin in his charge said that he could not comply with the request of the defense to instruct the jurymen as to what part inference was to play in the consideration of the evidence. He said, however, that they must bear in mind that the accused were entitled to have every circumstance construed upon the theory of innocence.

"Taking the case of Bendernagel," continued Judge Martin, "assuming that circumstances show he was not aware of frauds on the dock, and in his mind explained the discrepancies by liberal weighing and so the thought of frauds never entered his mind, then you are to acquit. But if in your belief the evidence points to guilt, then your course is clear."

Judge Martin told the jury if they found that the defendants had a hand in the execution of the fraud or controlled or aided or abetted the fraud in any way, they were to be found guilty.

Two hours and a half of deliberation by the jury failed to result in an agreement on a verdict. The jurymen shortly before 1 o'clock discontinued their jury room discussion for an hour and went to luncheon. There was no indication at that time as to how their consideration of the evidence was progressing.

DIRECT LINE TO NEW BEDFORD.

Fall River to Contribute $200,000 Toward New Bridge and Tunnel.

BOSTON, June 10.—A direct railroad line from New York to New Bedford was given added impetus today, by the favorable report in the legislature on the bill for a new bridge over the Taunton river at Fall River and the construction of a tunnel beneath the city. The New York, New Haven & Hartford Railroad will build the bridge and the tunnel, and the city of Fall River will contribute $200,000 to its cost, which is estimated at $1,000,000.

RECORD IN TARGET PRACTICE.

Championship of Coast Artillery Corps Goes to Fortieth Company.

BALTIMORE, June 10.—The championship of the coast artillery corps of the United States army in target practice for the year with the 12-inch rifles was won yesterday at Fort Howard, when the fortieth company fired four shots for record and hit the target each time. The guns were fired at a 60 by 20-foot rectangular canvas targets and the distance was three and a half miles. The target was towed at an approximate rate of speed of nine miles an hour. All four shots were fired in 3 minutes and 17 seconds.

ROOSEVELT ASKED TO SPEAK.

Mayor Magee Cables Colonel to be Present in Pittsburg July 4.

PITTSBURG, June 10.—In accordance with the city government's plan for a safe and sane Fourth, Mayor William A. Magee has cabled to Colonel Theodore Roosevelt asking that the ex-President honor Independence day here with his presence and deliver an address at the mass-meeting planned to take place in Schenley Park on that date.

STEAMERS ARRIVED.

New York, June 10, San Giorgia. Naples.
New York, June 10, La Provence from Havre.
New York, June 10, Oceania, from Naples.
Boston, June 10 Lancastrian, from London.

Capital - - - - - $100,000.00
Surplus and Profits - - 93,000.00

Your account is urgently solicited and respectfully invited.

NATIONAL EXCHANGE BANK

38 Washington Square.

SAVINGS BANK OF NEWPORT.

INCORPORATED A. D. 1819.

Deposits made on or before July 16, 1910, commence to draw interest on that date.

G. P. TAYLOR, Treas.

The Newport Trust Company

—HAS—

The Largest Capital,
The Largest Surplus,
The Largest Deposits,
The Largest Assets of any bank doing a Commercial Business in Newport.
Unexcelled facilities for the Safe Deposit of Valuables.
We Solicit Your Business.

ANGUS McLEOD, President.
THOMAS P. PECKHAM, Vice President and Secretary.
EDWARD A. SHERMAN, Treasurer

SUPERLATIVE

Is a lengthy word, and it is comprehensive in meaning.

It means supreme—highest. Applied to banking—it means

The Aquidneck National Bank.

You are entitled to superlative service in banking and can obtain it here.

The management invites conference or correspondence with firms, corporations or individuals.

AQUIDNECK NATIONAL BANK,

UNITED STATES DEPOSITARY.

JUST RECEIVED

A dainty line of Dutch Neck Shirt Waists. Latest designs and best materials at lowest prices in city. Collarless Waists are to be worn almost exclusively this season—so be prepared. Come now and benefit by the early prices.

Cross Bar Muslin Waists, Dutch collar attached. **98c**	Fancy Muslin Waists, Dutch collar, lace trimmed. **98c**
Batiste Waists, Dutch neck, hand embroidered, lace trimmed. **$2.25**	Batiste Waists, Dutch neck, trimmed with medallions and insertion. **$1.98**

THE LEDDY CO.,

SPECIALTY SHOP,

Sherman Build'g, Thames St.

Tel. 1096.

HORNBLOWER & WEEKS,

BANKERS & BROKERS,

33 Bellevue Avenue.

Investment Securities.

GEORGE F. COZZENS, Manager.

Wires to All Principal Cities.

FEDERAL TROOPS MEET INSURGENTS.

Indians Driven to Valladolid in Crippled State.

Bonilla, Leader of Insurrection, Wounded in Battle.

MEXICO CITY, June 10—A special to El Imparcial says that an engagement between federal troops and Indian insurgents occurred in the outskirts of Valladolid yesterday. The troops under General Ignacio Bravo drove the Indians out of the earthworks which they had thrown up and sent them to Valladolid in a demoralized state. Colonel Victor Bonilla, formerly head of the civil government of Valladolid, who is alleged to be one of the leaders of the insurrection, is said to have been wounded in the battle.

ACTION MAY BE DELAYED.

Canada Anxious to Take Up Subject of a Trade Treaty.

WASHINGTON, June 10.—The Canadian government has indicated to the Secretary of State its desire to take up as early as possible the subject of the negotiation of a trade treaty with the United States. Formal action, however, may be delayed until next autumn, because of the anticipated absence of Finance Minister Fielding and Customs Minister Patterson.

ATTEMPTED ROBBER ESCAPES.

Man Appearing as Book Agent Shoots Two Women in Pawtucket.

PAWTUCKET, June 10.—The police of this city and Attleboro, Mass., sent out automobile searching parties today after a young man who shortly before noon held up and shot at two women in this city. The man appeared as a book agent at the house of Miss Flora Plante and after an ineffective attempt to persuade her to purchase made a demand for money. She turned away and as she did he pulled a revolver and fired at her, the bullet striking her a glancing blow above the ear. Mrs. Valida Plante, who then appeared, was shot at, but not shot. After firing the second shot the man fled, followed by a crowd of neighbors and police officers. The attempted robber made his escape.

POLITICAL TROUBLE REVIVED.

Mayor Fitzgerald Charges Storrow With Working to Obtain His Recall.

BOSTON, June 10.—Political animosities of the city campaign last winter were revived today, when Mayor Fitzgerald charged his bitterest opponent, James J. Storrow, with working to obtain his (Fitzgerald's) recall at the end of two years. "Mr. Storrow will probably deny this," said the mayor, "but I am satisfied that it is the truth."

STEAMERS REPORTED.

SABLE ISLAND, Nova Scotia, June 10.—Cleveland from Hamburg, etc., for New York, was 750 miles east of Sandy Hook at 1:05 a. m.; will dock about 7:30 a. m. Sunday.

SABLE ISLAND, Nova Scotia, June 10.—New York from Southampton for New York was 640 miles east of Sandy Hook at 8:30 a. m.; will dock about 7 p. m. Saturday.

SIASCONSET, Mass., June 10.—Batavia from Naples for New York was 160 miles east of Sandy Hook at 8 a. m.; will dock about 7:30 a. m. Saturday.

FRENCH BREAD.

Vienna Bread,
Toast Bread,
Milk Bread,
Dinner Rolls,
Breakfast Rolls,
Milk Rolls,
Best quality.

LIBBY'S

9 Broadway.

FINANCIAL.

NEW YORK, June 10, Wall Street—The market opened with Amalgamated Copper at 65¾, American Smelting & Refining 76½, Atchison, Topeka & Santa Fe 101⅝, Brooklyn Rapid Transit 78½, Chesapeake & Ohio 82⅝, ex. div., Chicago, Milwaukee & St. Paul 126¼, Erie 26⅜, Great Northern preferred 131⅝, Missouri Pacific 67⅞, Missouri, Kansas & Texas 40, New York Central 116, Northern Pacific 128⅝, Pennsylvania 131⅛, Reading 153⅝, Rock Island 40⅝, Southern Pacific 121⅛, Southern Railway 25⅝, Union Pacific 172¾, United States Steel 78¾, United States Steel preferred 116, and Wabash preferred 43⅝.

10—The opening movement of prices of stocks was very listless. There were more issues quoted unchanged from last night than those showing either gains or losses. Such changes as there were were very narrow and mixed. The most active speculative issues showed small fractional gains.

M NEWS.

11—Weakness in the metal group and liquidation in some of the Hawley stocks had a depressing effect on the market and prices declined sharply on small offerings. Chicago and Alton dropped 6 points, Amalgamated Copper 2, American Locomotive 1½, Anaconda 1⅛ and St Paul and American Smelting 1. The low prices attracted some purchasers and the market rallied, but the recovery was not maintained, prices falling back again to the lowest.

Noon—The dullness of the demand left the market open to the effect of selling pressure. The weakness of the Coppers was attributed to trade conditions and affected the whole list by sympathy. Declines before noon in Amalgamated Copper reached 2⅝, Louisville & Nashville and Anaconda 2, American Smelting 1⅝, United States Steel and General Electric 1½ and Reading, Union Pacific, Utah Copper and others about a point. Bonds were irregular. Money on call easy at 2½ per cent; prime mercantile paper, 4⅝ to 5¼ per cent.

[Furnished by Hornblower & Weeks—33 Bellevue Avenue.]

June 10, 1910.

	Closing.
Amalgamated Copper	62
Am Car & Foundry	54¼
Am Locomotive	42⅝
Am Smelt & Ref	74½
Am Woolen	32½
Anaconda M'ng	39
Atch Top & San Fe	104½
Atlantic Coast Line	119½
Baltimore & Ohio	111⅝
B'klyn Rap Trans	77¼
Canadian Pacific Ry	195⅝
Chesapeake & Ohio	81½
Chic Mil St Paul	125⅝
Chic & Northwestern	145
Col. Fuel & Iron Co.	34
Consolidated Gas	133½
Corn Pfd.	71
Del. & Hudson Co.	164
Denver & Rio Grande	34⅛
Erie	26
Great Northern Pfd.	129⅝
Gt. Northern Ore	58⅝
Interboro Met.	18⅝
Interboro Met. Pfd.	50⅝
Louisville & Nash	142⅝
Mo. Kan & Tex	38⅝
Missouri Pacific	67
Nat ional ...	[illegible]
National Lead ... F ex div	73
N. Y Ontario & West	43⅛
Norfolk & Western	100
Northern Pacific Ry	124½
Pennsylvania R R	130⅞
Pressed Steel Car	34⅝
Reading	152¼
Republic Iron & Stl	30⅝
Rock Island	39⅛
Southern Pacific	120⅝
So Ry	25⅝
Texas & Pacific	29½
Union Pacific	171
Utah Copper	43
U S Rubber	38¼
U S Rubber 1st pfd	109½
U S Steel	77¼
U S Steel pref	115½
Va-Carolina Chem	59⅜
Wabash	19

BOSTON MARKET

Copper Range	60¾
Greene Copper	7½
E Butte	8
Miami	20¼
North Butte	27⅝
Parrot	14
Shoe Mach	67½
U S Fruit	193
Utah Cons	20½
Franklin	11⅝
Am. Tel & Tel	134⅝
N. Y., N. H. & H.	153
U S Smelters	40
North Lake	[illegible]

FINANCIAL.

BROWN BROTHERS & CO., New York.

BANKERS.

BROWN, SHIPLEY & CO. London.

GEO. H. BENJAMIN

45 BROADWAY - - NEW YORK.

Reports on the Practicability of **INVENTIONS** Value and Validity of **PATENTS** Questions of **INFRINGEMENT**

INVENTIONS and TRADE MARKS protected in all countries.

If You Value Your Health

Avoid a refrigerator lined with either tile, glass or galvanized iron. These will break or peel and the grease will collect in the breaks. The poisonous gases from this will penetrate your food.

The Eddy Refrigerator

is lined with best quality ZINC, free from breaks, or joints and is the easiest to keep clean. These refrigerators have been THE BEST for 56 years and are the best NOW. The sole agent in Newport is

WM. K. COVELL.

WEDDING GIFTS.

We are showing a finer line this year than ever before. Our silverware department contains the very latest things in American Sterling and Plated Ware, Sheffield Plate and Dutch Silver. We have exercised the greatest care in the selection of our art goods and have gone through the Paris and New York markets picking up pretty and unique pieces.

We are confident that we can please the most critical buyer.

HERRMANN,

Jeweler,

204 Thames St.

Newport, R. I.

Abram Almy Co.,

Coal and Wood.

179 THAMES STREET.

Telephone 057.

PUNCHEEZY.

Delicious as brandy fruit with Ice Cream, Puddings, etc.

As a blend for making wine punches, most excellent.

½ pint bottles	.35
Pint bottles	.65
Quart bottles	1.25

JAMES H. DRURY & CO.

Grocers and Wine Merchants.

BLUE BERRIES

LARGEST ALLIGATOR PEARS IMPORTED.

Burlingame & Carry.

"Meet Me at Barney's."

FREE

On Saturday, June 11, 1910, we will give with every purchase of music amounting to 50c. or more a piece of sheet music absolutely

FREE.

Don't fail to visit us on that day and take advantage of this offer.

Popular Music .17
Operatic Music .25-.30

Barney's Music Store,

140 Thames Street.

SPONGES.

Pure form Florida Rock Island Sponge,

—CLEANED—

For carriages and automobiles,

35c. per oz.

Chamois Skin,	.75 each
" " "	1.00 "
" " "	1.25 "

For carriages, automobiles, cleaning silver, etc.

F.P. GARRETTSON & CO.,

16 & 20 Washington Sq.

Telephone 68, 69.

"Up to Date Business Methods."

We send no circulars to annoy our customers. We have an attractive office, 197 Thames street, which we invite everybody to visit, and everybody will be treated well in the quality of COAL we send them and in the price of same. A telephone order for coal will be delivered promptly and the coal will always be first class.

We screen our coal entirely by hand, the only proper way to get a clean ton of coal. Advise with us NOW about your winter's supply of coal before an advance in price.

THE PERRY COAL COMPANY.

SOCIETY NOTICE.

CORONET COUNCIL Royal Arcanum. Meeting Friday evening at 8 o'clock.

SURVEY ORDERED.

Golden Hill Street Fence Again Considered—Old City Hall Repairs Authorized.

The Board of Aldermen held the weekly meeting Thursday evening, all the members being present, with Mayor Boyle presiding.

The weekly pay rolls were approved for the following sums: Streets and highways, $2,208.53; fire department, $450.48; police, $784.67; city officers, $235.04; public buildings, $11.54; firemen in theatres, $35.

A petition was received from Julia F. Winthrop, asking for an extension of sewer in West Narragansett avenue, that she might connect a new house. About 150 feet from Houston avenue would do the work. It was referred to the street commissioner, with power to act.

Several Licenses for the sale of fireworks were granted.

The application of H. Felnberg for a peddler's license was laid on the table. The applications of S. Horowitz for a junk dealer's and a junk gatherer's license were granted.

Alderman Mahoney reported, on the Harrison Avenue dump, that the committee with the street commissioner had visited the place and arranged with Mr. Anthony and the dump will be available for six months. The street commissioner reported that some work must be done in removing stone where some of the dumping is to be done.

Alderman Shepley reported that he had two bids for repairs to the roof of the Old City Hall, one for $125 and one for $95. He recommended the latter, as it is to make the roof right. The city clerk said there was less than $200 in the incidental item of the public building appropriation for the remainder of the year. Mayor Boyle said if it ran out the board would need to apply to the Representative Council for more money. Mr. Mahoney said the city must keep buildings wind and weather-proof, and if it neglected to do so Mr. Sullivan could sue. It was voted to authorize Alderman Shepley to have the work done at a cost of $95.

Street Commissioner Sullivan reported that he had seen Mr. L. Q. Jones in regard to the deed of the land on Wellington avenue and Mr. Jones said he would see the city solicitor. City Clerk Fullerton said he had seen the city solicitor and arranged to sign a deed relinquishing any rights he might have in the shore where it is proposed to put the sea wall.

The methods of the junk "trust" again came up for consideration. Adler & Co had not paid for its license and the board voted to allow until 5 p. m. Saturday to pay; otherwise the license is revoked.

Street Commissioner Sullivan said, in regard to the Golden Hill street fence matter, that there is a disagreement between engineers as to how much Mr. Curran has encroached on the street by that fence. The city engineer said two feet, and Captain Cotton said 16 inches. Then there is a question about moving back from William street to Golden Hill street and taking land there. He thought it would be well to have the city engineer make a thorough survey of the premises from William street back, to see just how Mr. Curran stands. He thought there was some local feeling in this case outside of the city's interests, and that some of the neighbors were trying to make the board a court for the settlement of the dispute. Even if the board had the fence removed it would not settle all questions in dispute between the parties.

Mr. Curran was there and said he was ready to move the fence back to the proper line. He had the place surveyed before putting up the fence.

It was voted to have the city engineer make a survey of the Curran place before further action is taken.

There was nothing more to do and the board adjourned.

ADDED TO THE PEOPLE'S LIBRARY.

Recent additions to the People's Library include the following:

Miscellaneous.

Bancroft, J. H., Games for the Playground, Home, School and Gymnasium.
Bond, A. R., Handy Man's Workshop and Laboratory.
Brown, R. P., Memories of Brown University.
Bryce, James, The Hindrances to Good Citizenship.
Burdick, F. M., The Essentials of Business Law.
Burroughs, John, Wake Robin.
Churchill, Winston Spencer, Liberalism and the Social Problem.
Davenport, C. B., Eugenics, the Science of Human Improvement by Better Breeding.
Evans, Robley D., An Admiral's Log.
Franck, H. A., A Vagabond Journey Around the World.
Kellogg, J. L., Shellfish Industries.
Lea, Homer, The Valor of Ignorance. (The possibility of a Japanese conquest of western America.)
Lodge, Sir Oliver, The Survival of Man.
Lowes, E. L., Chats on Old Silver.
Marcosson, I. F., The Autobiography of a Clown.
Murphy, T. D., British Highways and Byways from a Motor Car.
Ostwald, Wilhelm, Elementary Modern chemistry.
Pearson, P. M., Intercollegiate Debates.
Singleton, Esther (ed.), Famous Cathedrals as Seen and Described by Great Writers.
Wright, W. H., The Grizzly Bear. The narrative of a hunter-naturalist.

Fiction.

Barclay, F. L. C., The Rosary.
Becker, K. L. L., Mary Cary.
Castle, Agnes and Egerton Castle, The Heart of Lady Anne.
Fox, John, Jr., Christmas Eve on Lonesome.
Fox, John, Jr., Crittenden.
Hopkins, W. J., The Clammer.
Moffett, Cleveland, Through the Wall.
Porter, Sidney, Strictly Business.
Williamson, A. M., My Lady Cinderella.

PLAINTIFF NON-SUITED.

Stillman-Street Railway Case Comes to Sudden End.

Large Amount of Evidence Introduced to Show Injuries Received.

Judge Lee presided in the superior court Thursday afternoon and the case of Stillman vs. Old Colony Street Railway Company proceeded.

Mrs. Curran was cross-examined by Mr. Gardner. Mrs. Stillman is now with her; did not bring a nurse.

By agreement, defendant called Edward M. Corbit, who had made a plat of the locus, which was put in the case; he said it was accurate. Where there is a curb, it is 9.9 feet from the rail. Much of the distance there is no curb on the south side. Some of the way there are no fences; there are some vacant lots.

Plaintiff then called Mrs. O'Brien of Fall River. She was on the piazza when Mrs. Stillman was brought home. Helped undress her. The tears in the clothes were then as now. After the accident Mrs. Stillman complained a good deal of her back and head, did not so complain before the accident—seemed to be perfectly well.

John G. Trainer, physician, Fall River, graduate of McGill University, testified. Perhaps four or five years ago he first saw plaintiff. Took her to Mrs. Curran's June 8, 1908, in an automobile. Found her on the floor, in a drugstore, unconscious. She had suffered from shock, of an accident. About three or four hours she remained unconscious. Saw her between 9 and 10 that evening, still somewhat dazed. Saw her daily for some weeks. She continued to suffer from the shock. Complained of backache and headache, and nervous disturbances. She could not sleep, or sit still.

In the fall of 1908 he treated her for the same trouble. The symptoms denoted nervous shock. She then had what proved to be chronic appendicitis. After the operation her old abdominal troubles were relieved; the backache, etc., remained. In the spring of 1909 she had the same and weakness of one arm. Said she had had paralysis. Symptoms accorded with that. Saw her again in the fall of 1909. Symptoms continued.

Within two weeks, with other doctors, has examined her several times. At the first thorough examination she was still suffering from backache and headache, and complained of the same nervous sensations in arm and toes. Her right hand is impaired, nervously; also her right leg. There were some changes at the different examinations. Her nervous system is disorganized. Attribute it to the accident. Should judge that the trouble would continue some time; it might not. There is no organic trouble.

Treated her once for what at first sight he thought an affection of the heart. She had no heart trouble at the time of the accident. Has none now. When he treated her four years ago, did not consider it nervous breakdown. She recovered from it; her nervous condition just before the accident was remarkably good. Witness explained "reflexes."

In cross-examination he said he first treated Mrs. Stillman five years ago for headache. As much as anything it came from the stomach. Before the accident he thought she had been taking too much headache powders. Did not know she had been treated for nervous breakdown. Did not then think she had appendicitis.

Then Mr. Gardner brought out his microscopic surgical and medical history of plaintiff and went over it with witness. To some extent his opinion would be modified by knowing the history. As soon as she was able to talk after the accident she complained of her back. Witness had the impression from several, that a car with an unruly horse had backed into the car. He understood that she had a combination—a blow and a fright. Had treated some ulcers in her bowels, with electrodes. There is no physical basis to be found for the present symptoms of plaintiff.

Witness explained subjective and objective symptoms. A real headache has both. Finding sensation at times and not at others fits in with his diagnosis. At the last examination, by all five physicians, there were normal reflexes, with one exception—the great toe did not work right when the sole of the foot was tickled; the Achilles reflex also was wanting.

She has symptoms of hysteria and others of neurasthenia. The latter is shown in loss of nervous energy, of sleep. A person who thinks she has received a shock in an accident and for two years is looking forward to a trial might be influenced as to neurasthenia. Witness does not know it affects this patient. Worry is a good thing to have removed. Mr. Gardner asked if marked improvement could be expected until this worry was over. Witness said he would like to see it removed.

Backache, pain in the back of the head and tenderness of the spine have persisted since the accident. The pain in the head is different from the headaches which she had before the accident. She was a well woman before the accident, except for her abdominal trouble. Shock can produce hysteria, and can cure it. Mr. Gardner recited a case of a man unable to walk for two years, being carried up stairs for treatment for his eyes, when there was a cry of fire and all ran out; the patient ran down stairs and climbed over the fence. Witness did not question the story.

The court ordered a recess, after which witness resumed his evidence. Most headache powders contain a drug which might produce paralysis. They affect the heart; people die from it. A muscle may be perfectly healthy and still be paralyzed. A blow is not necessary to produce plaintiff's condition; fright alone could do it.

William A. Dolan of Fall River, a physician of 28 years' practice, graduate of the University of Pennsylvania.

Continued on Seventh Page.

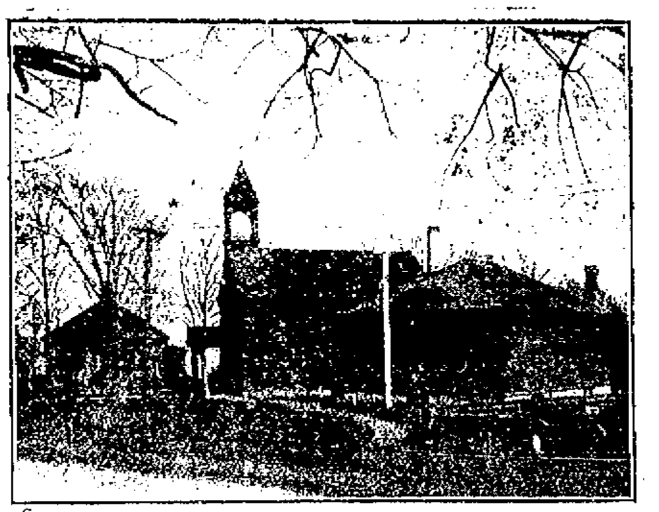

St. Paul's Church and Parish House, Portsmouth.

RECTOR TWENTY-FIVE YEARS.

Rev. J. Sturgis Pearce of St. Paul's, Portsmouth, Honored.

Addresses at Special Church Service and Presentations at Following Reception.

An event which gave great satisfaction to every one participating in it took place in Portsmouth Thursday afternoon. June 9, 1885, Rev. J. Sturgis Pearce came to Portsmouth from Northampton, Mass., and assumed the

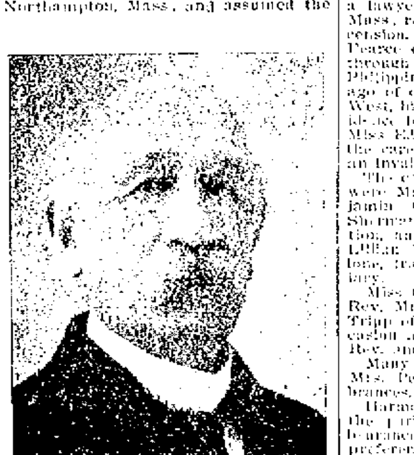

REV. J. STURGIS PEARCE.

rectorship of St. Paul's Church. Thursday his parish, neighbors, friends, townspeople and a number from out of town united in celebrating the twenty-fifth anniversary by evening service at the church at 4 o'clock, and afterwards a reception at the guild house.

The four clergymen in the chancel—Rev. J. Sturgis Pearce, Rev. Samuel H. Webb of Providence, Rev. Emery H. Porter of Emmanuel Church, Newport, and Rev. Reginald Pearce of Ipswich, Mass.—all took part in the service, while Rev. Mr. Hobbs of St. Andrew's Church, Providence; Rev. James H. Dennis of Holy Trinity, Tiverton; Rev. Frederick W. Goodman of St. Mary's, Portsmouth; Rev. George V. Dickey of St. George's, Newport, and Rev. John Wadsworth of the local Methodist Episcopal Church were among the congregation. Rev. Reginald Pearce began the service after the choir had sung "Jerusalem the Golden," all the hymns selected being old favorites of Rev. Mr. Pearce. Rev. Mr. Webb read the Scripture lesson and Rev. Dr. Porter assisted in the further service, the choir singing "Christian Heralds, Go Proclaim."

Rev. Mr. Pearce made brief remarks, expressing his appreciation of the moral support of his parish and the help which his wife had given him, and the interest in the affairs of the parish which she had taken since she had been unable to go out or leave her room. Dr. Porter followed, saying he had known Rev. Mr. Pearce well for 44 years and had nothing but commendation to speak of him. He took for his theme "The joys, not the sorrows, of a country clergyman's life." Mr. Webb's remarks were largely reminiscent, he having first known St. Paul's Church 45 years ago and Rev. Mr. Pearce fully as long. He spoke briefly of the clergymen of the parish from its beginning, it having really had only three, although there were temporary supplies. The service closed with the singing of "Coronation."

Adjournment was had to the Guild house, where the revered clergyman and his daughter, Miss Edith, received the large company, who offered congratulations for the past and good wishes for the future. They were assisted in receiving by a number of women of the church. There were so many who wished to congratulate Rev. Mr. Pearce that quite a little time elapsed before Mr. Benjamin S. Anthony, senior warden of the church, performed the peculiarly pleasant task allotted to him, in the presentation of a handsome new bill folder, having within $121 in crisp new bills. There came a second remembrance, by the Young People's Auxiliary, Miss Alice W. Anthony presenting for the members, a velvet box containing five $5 gold pieces. Mr. Pearce replied in a fitting manner, although it was a complete surprise to him, nor did he know the sum total until reaching home.

A buffet lunch was served by a committee, consisting of chicken salad, rolls, olives, cake, coffee and strawberries. The members of the Young People's Auxiliary acted as waiters. Miss Marjorie Hicks gave piano and whistling solos during the luncheon, adding greatly to the pleasure of the occasion.

Daisies were the floral decoration of the church, but those of the guild house were more elaborate. Back of the receiving line a vase holding 25 pink Killarney roses, set high in a bank of daisies, attracted much attention. The [illegible] tables had a border of red roses, with a great mass of [illegible] in the [illegible] and [illegible] vases of red and white roses and yellow [illegible]. The fireplace was filled with syringa and the mantel above it had vases of roses and deutzia, while there were potted plants of ferns and palms on the platform.

Providence, Johnston, Fall River, Tiverton, Middletown and Newport were all represented in the gathering.

Rev. J. Sturgis Pearce was born in Providence in 1835, was educated at Trinity College, Hartford, Conn., and graduated from the Divinity School. He was first rector at Pomfret, Conn., then in Pennsylvania, then at Lanesboro, Mass., and of St. John's, Northampton, for 11 years, coming from there to Portsmouth.

The church and grounds have been greatly improved since Rev. Mr. Pearce took charge, largely through his efforts. He also raised the money to build the attractive guild house adjoining the church, and the tower for the bell, which was a present to the church, and obtained the subscriptions to erect the Portsmouth Free Public Library, across the street, and for numerous smaller improvements.

Rev. and Mrs. Pearce have two sons, Berkeley of Cleveland, Ohio, who is a lawyer, and Reginald of Ipswich, Mass., rector of the Church of the Ascension. Another, Lieutenant Harold Pearce of the army, passed in safety through several years service in the Philippines, to die less than two years ago of disease while in service in the West, his body being brought to Providence for burial. Their only daughter, Miss Edith Pearce devotes her life to the care of her mother, who has been an invalid for some years.

The committee for the arrangements were Mrs. J. M. Eldredge, Mrs. Benjamin C. Anthony and Mrs. B. C. Sherman, from the Ladies' Association, and Miss Julia Anthony, Miss Lillian Wheeler and Mrs. Peter Malone, from the Young People's Auxiliary.

Miss Clementina Pearce, sister of Rev. Mr. Pearce, and his niece, Miss Tripp of Providence, came for the occasion and were guests over night of Rev. and Mrs. Pearce.

Many beautiful flowers were sent to Mrs. Pearce, besides other remembrances.

Harmony has always prevailed in the parish. Mutual respect and forbearance, and regard for each other's preferences, has made the years pleasant in regard to all church work.

FUNERAL OF EDWARD A. JOHNSON.

Funeral services for Mr. Edward A. Johnson were held Thursday evening at Marsh's undertaking rooms on Thames street and were largely attended. Supervisor Gardner, the foreman of the various departments of the repair shops and the men of the carpenters' division, of which the deceased had been an active member for the past 27 years; members of the Carpenters & Joiners' Union and a number of friends were present. The service was conducted by Rev. Dr. Quick of the Second Baptist Church. The body was taken this morning to Leominster, Mass., for interment, accompanied by a niece of the deceased and her husband. There were several handsome floral tributes, including a pillow by the men of the carpenters' division of the repair shops and another from the Carpenters' Union.

REAL ESTATE SALES.

Margaret T. Ludlow and E. Livingston Ludlow have sold to the trustees of the estate of Isaac Hartshorn a strip of land adjoining property of both estates and bounded north, 518 feet, on other land of the Hartshorn estate; east, 60 feet, on land of Francis Wilbur; south, 513 feet, on land of Mary LeRoy King, and west, 59 feet, on other lands of the grantors.

James Murphy and wife have sold, by mortgage sale, to James Murphy, for $1,200 the estate bounded east, 36 feet, on Spring street; south, 65 feet, on land of Weeden T. Underwood; west, 36 feet, on land of John Egan, and north, 65 feet, on Bachellor court. James Murphy has sold the same property to Michael T. Leary.

ARTILLERY COMMENDED.

Major Abbot Finds Company In Excellent Condition and Urges Enlistments.

Adjutant General Sackett has received from Major Charles W. Abbot, U. S. A., (retired), the inspecting officer of the Rhode Island National Guard, his report of the recent inspection of the Newport Artillery Company. Major Abbot says:

"The arms and equipment were in perfect order, the guns as usual shining as though burnished, testifying to the continued excellent care of Ordnance Sergeant Lawton. The setting-up exercise and the manoeuvres were done with snap and vigor. Guard mounting was excellent and guard duty better than usual. The interest in the work and the presence of all except two who were severly sick showed a most commendable spirit.

"This company would form a splendid nucleus for a battalion or even larger command of infantry for coast defense in case of war, or, by reason of the high standard of intelligence of the personnel, could soon be made proficient as artillery reserves. It is especially recommended that steps be speedily taken in the matter of enlistments so that the increased responsibility to the state involved therein may be realized and appreciated."

According to the scale of points the Artillery made 44 in a possible 50, a mark which has not been equalled by the company. On the ten parts of the inspection, the maximum in each case being 5, the markings were as follows: Appearance, 4.5; arms and equipment, 5; setting-up exercise, 4; manual of arms, 4; marching movements, 4; guard mount, 4.5; guard duty, 4; field artillery drill, 4.5; books and papers, 4.5; attendance, 5.

As the Newport Artillery is the only one of the independent companies of the state to be regularly inspected, and as the companies of the National Guard are marked on a different scale, no comparison can be made with the record of other organizations, but it is evident from Major Abbot's report that the company is regarded by him as in a high state of efficiency. His reference to its possible value as an artillery reserve is evidence that he desires the Newport organization to become a part of the National Guard of the state.

AMERICAN KILLED ON MT. VESUVIUS.

An American, who has been identified as J. A. Silon of San Francisco has met sudden death on Mt. Vesuvius. He had climbed the mount, which since the earthquake has shown signs of greater activity, and approached too near a fissure, which was emitting sulphuric gas. He was overcome by the fumes and died almost instantly.

COAL

Of All Sizes.

Clean Coal a Specialty.

Heirs of George Bowen

Telephone 915.

SAFE FOR SALE.

NEWPORT PAPER & GROCERY CO.

BRIDGE STREET.

HOWARD,
Painting Contractor.

Best Work in Every Branch of the Business.

OFFICE 31 EVERETT STREET

THE NEWPORT JOURNAL AND WEEKLY NEWS.

PIANOS

To Rent for the Season.

ROGERS'S Music Store.

210 Thames Street.

ELECTRIC LIGHT.

You can cut your bills in half or get twice as much light for the same price by using

TUNGSTEN LAMPS.

Old Colony Street Railway Co.,

Illuminating Dept.

449-455 Thames Street.

Telephone 28.

Newport Transfer Express Co.

Baggage and Freight.

Main Office, - 272 Thames St.

(Fall River Line Ticket Office.)

The only Express Company checking baggage from residence to destination. Consignments of freight solicited. Information in regard to baggage or freight cheerfully given.

Tel. 371. Call Us Up.
739. FRANK J. HUGHES,
1051. General Manager.
Branch offices: Stable, Marsh Street. Fall River Line Wharf.

INDEPENDENT ICE AND COLD STORAGE COMPANY,

Sherman's Wharf.

DEALERS IN

Natural and Artificial Ice.

NEW BOOKS.

HAPPY ISLAND, By Jennette Lee.

A LIFE FOR A LIFE, By Robert Herrick.

JUST HORSES, By Sewell Ford.

THE CHANNEL ISLANDS, By Charles F. Hyde.

BEYOND THE MEXICAN SIERRAS, By Dillon Wallace.

NOTE PAPER STAMPED.
CARDS ENGRAVED.

SIMON HART,
202 THAMES STREET
Telephone 304.

CARR'S LIST.

THE MAN HIGHER UP, By Henry Russell Miller.
THE DEPOT MASTER, By Joseph Lincoln, author of Uncle William.
THE HEART OF DESIRE, By Elizabeth Dejeans.
THE ILLUSTRIOUS PRINCE, By Phillips Oppenheim.
THE UNDESIRABLE GOVERNESS, By Marion Crawford.

DAILY NEWS BUILDING.

Week End Specially Priced Merchandise.

WOVEN UNDERWEAR.

Ladies' Vests, extra size, low neck, no sleeves, 12½c
Ladies' Union Suits, low neck, no sleeves, lace trimmed pants, 25c
Men's Bleached Bal-Shirts, high neck, long sleeves, 39c
Misses' Vests, lisle, low neck, no sleeves, 15c
Ladies' Hose, split soles, outsize, 25c
Ladies' Hose, opera length, black, 25c
Men's Insured Hose, black or tan, 15c
Infants' Fine Ribbed Hose, black, tan, white, light blue or pink, 12½c
Misses' Fine Ribbed Mercerized Hose, black, tan or white, 25c
Children's Socks, white, plain or fancy tops, 12½c

UNDERMUSLINS.

Ladies' Muslin Aprons, extra wide, 12c
Misses' Gowns, low neck, trimmed with embroidery, for 50c
Ladies' Night Dresses, high or low neck, 50c
Ladies' Lace Trimmed Skirts, $1.50
Ladies' Low Neck Lace Trimmed Corset Covers 25c

MISCELLANEOUS.

Children's Muslin Lingerie Hats 25c
Shell and Amber Comb Sets 25c
Bronzebone Collar Supports 5c
Bias Seam Tape 5c
Washable Dress Shields 9c
Hard Rubber Dressing Combs 9c
Wash Beltings (per belt length) 20c
5 inch Taffeta Hair Ribbon per yd. 12c
Corset Cover Ribbon (per piece) 12c
Real Hair Turbans, all shades, 12c
Bone Hair Pins (per box) 25c

69c SHIRT WAISTS 69c

SPECIAL FOR SATURDAY only at the remarkably Low Price of 69c
This waist is made of fine imported madras, Some black polka dot. Something entirely new. Long sleeves, tucked back and buttoned front, with the new point effect.

THE LAPPIN STORE

L. W. COUDRAY,

147 Thames St.

Phone 343